Pulman's View from
Seaton & Beer

ISSUE NUMBER 479 Est. July 2005 | PICK UP YOUR FREE COPY | Tuesday, October 7th 2014

District council looking to unload town hall ownership

■ ACCOLADES: The Seaton contingent after receiving their awards in Trowbridge

Third silver gilt in Britain In Bloom

SEATON did well in the RHS Britain in Bloom South West 2014 awards, winning a Silver Gilt in the Preece Cup category for towns with a population range from 7,000–8,999).

Five individual displays also scored highly in the Its Your Neighbourhood competition.

The awards and certificates were presented at a ceremony in Trowbridge on Thursday, September 18th.

Seaton was represented by a quintet consisting of town councillors Val Christmas and Gaynor Sedgwick, Ann Smith from Seaton Gardening Club, and Seaton in Bloom volunteers Linda and Norman Stone.

Councillor Christmas said: "These were wonderful results and our congratulations go to all those whose hard work achieved such brilliant awards.

"The afternoon brought our third Silver–Gilt award in the main competition.

"Our thanks go to all the volunteers who gave so generously of their time and expertise; the gardening club and the Baptist Church for their hard work and dedication to the areas they look after and the primary school for the wonderful work they do with and for the children.

"Our thanks also go to John Widger, contractor extraordinaire, Karl and the East Devon District Council team for their work in Jubilee, Seafield and Windsor gardens, the Seaton in Bloom members for their work in the background and Marie, Craig and Chris in the office for all their support.

"The Silver–Gilt is a fine achievement, but with more volunteers on board for next year we feel sure we could secure the elusive Gold."

■ It's gold for Beer – see page 9

EAST Devon District Council is planning to offload the ownership of Seaton Town Hall, now renamed The Gateway, and has opened discussions with the current hall users - Seaton's Voice, Seaton Town Council and Seaton Museum.

By Philip Evans
philip@pemedia.co.uk

The district authority took over the ownership of the town hall from the former Seaton Urban District Council when local government was reorganised in 1974.

Whilst still owned by the district council, the building is leased to Seaton's Voice, a community interest company which runs the entertainment at the hall with a cafe and executive suite upstairs.

The town hall has experienced many difficulties over the years but Seaton's Voice has suceeded in giving it much higher repuation by staging various entertainment events, including live music, live streaming and functions.

But is has had a fractious relationship with the town council, once storming out of a meeting and describing councillors as "bullies".

Seaton Town Council rents offices on the ground floor and uses the executive suite for meetings and Seaton Museum occupies part of the building.

At the last full council meeting town clerk Chris Drake reminded members that in June it was resolved to support the viability of the town hall and to support the installation of a new professional reception area . subject to costs. Since then the chairman of the council, Mayor Gaynor Sedgwick and Mr Drake have met regularly with the directors of Seaton's Voice and it was agreed that the council would consider forming a working party with Seaton's Voice and Seaton Museum to agree ways in which the building could be transferred from East Devon District Council and to consider future proposals for the town hall.

Seaton Town Council has accepted for some time that their current office accommodation is not fit for purpose and have been looking for alternative premises away from the town hall.

The town council leases their office accommodation from the district council but has to hire the executive suite from Seaton's Voice for meetings.

Seaton Museum pay a rent of £60 per annum to East Devon District Council for their space.

The ***View from Seaton*** understands that the district council wants Seaton's Voice, Seaton Town Council and Seaton Museum to form a company and take on the responsibility for the town hall, including maintennace costs.

But Seaton Museum, a registered charity with limited resources, last week sent a letter to all town councilors saying they were unable to do so.

Woolworths building goes to auction

THE former Woolworths building in Seaton will be auctioned in London's Mayfair on Tuesday, October 21st.

Allsop LLP Commercial is handling the auction and the building has a guide price of £225,000 - £250,000.

The auction will be held at Claridge's, Mayfair, and the property is marketed as one that "may have potential for redevelopment". The building comprises 6,212 sqft over three floors.

Woolworths vacated the building following its collapse in 2008 and it has been empty since. Volunteers recently redecorated the ground floor exterior to improve the look of the building which occupies a prime town centre location.

Pennys
estate agents
Moving this Autumn?
Call us now for your free market appraisal
12-13 Cross Street, Seaton, Devon EX12 2LH
Email: seaton@pennys.net
www.pennys.net • 01297 22224

SALE NOW ON!
up to... 50% OFF selected carpets
plus... 15% OFF all remnants
HURRY! sale ends 18th Oct
Axminster carpets | Beautiful British Design
Shop & Showroom
www.axminstershop.co.uk
Musbury Road, Axminster EX13 8TJ
Call us on 01297 33993
Opening Times
Monday - Friday 9.00 - 5.30
Saturday 10.00 - 5.00

Devon, Dorset & Somerset Series of Newspapers
Part of Tindle Newspapers Limited

Pulman's View
incorporating
Pulman's Weekly News

View from Axminster
View from Honiton
View from Seaton
View from Colyton
View from Ottery St Mary
View from Sidmouth

Managing Director and Editor
PHILIP EVANS 01297 446155

Deputy Editor
JAMES COLES 01297 446155

Sports Editor
HOWARD LARCOMBE 01297 446152

Chief Reporter
ANDERS LARSSON 01297 631120
Reporter
FRANCESCA EVANS 01297 446154
Reporter
JACK DIXON 01297 446161

Production Manager
JACKIE EVANS 01297 446141

Group Sales Manager
NATALIE EDMEADES 01297 446145
Deputy Sales Manager
JEMMA MOORE 01297 446158
Advertising Executive
JENNA WELLMAN 01297 446147

Distribution
ALISON KING 01297 446057

Accounts
ANITA ROUTLEY 01297 446149

Dorset, Devon and Somerset Series of Newspapers Limited
Unit 3, St Michael's Business Centre,
Church Street, Lyme Regis,
Dorset DT7 3DB

Telephone 01297 446057
01297 631120

Email
pulmans@tindlenews.co.uk
edit@pemedia.co.uk

Websites
axminster-today.co.uk
viewfromonline.co.uk

Pulman's View reserves the right to sell or use any photographs submitted to this newspaper unless otherwise notified

View 2

The ultimate leisure guide for East Devon

A STREETCAR NAMED DESIRE
The Gateway to screen the National Theatre Live performance, starring Gillian Anderson

MAGGIE REEDY AT THE BEEHIVE

ELIZABETH I COMES TO LYME!

LISTINGS
Diary Dates – Our weekly round-up of events in the area

PAGES 23–26

IN THIS WEEK'S PULMAN'S VIEW

SPORT

Strong AVR marathon team

A STRONG AVR presence at the 2014 Bournemouth Marathon Festival saw 11 entries in the full and two in the half marathon events.

First back for AVR was Emma Kiernan, 390th in 3:43. One of the newcomers to marathon racing Margaret Pearce stormed home finishing 513th in 3:50 beating seasoned veterans Geoff Woodward, 545th, 3:51 and Steve Reynolds 602nd, 3:54. Ian Clements just beat the four hour barrier by finishing 691st, 3:59 followed by Alan Morbey, 830th 4:06 and Anna McLoughlin 866th 4:08.

Building on the success of her recent first half marathon Becky Lippett was 1069th 4:20, Sarah Herfet 1340th 4:35, Tracey Anning-Beckett 1,492nd 4:46 and Angela Kerr 1,597th in 4:56.

In the half marathon event, Paul Johns achieved 246nd place 1:37 and another newcomer to running at this distance Chris Driver was 927nd in 1:53.

◆ **AVR** enjoyed considerable success at the Minster Challenge 10K at Axminster with Matt Clist winning in fine style more than six minutes ahead of the pack in 45:54.

PEOPLE IN THE NEWS

BEER: Theo Boalch, 19, has flown halfway around the world and signed up for an 88-week course to realise his dream to learn to fly with an aviation ciollege in New Zealand.

SIDMOUTH: Budding actor Alex Sharp, 25, a former Sidmouth College pupil, has won a starring role in the Broadway adapation of the best-selling novel "The Curious Incident of the Dog in the Night-Time".

COLYTON: Year 8 Grammar School pupil Noah Bradley-Scott has won one of just three prizes in the John Betjeman Poetry Competition for his poem about a sense of place.

OTTERY: The town's well known samosa lady, Tina Chauhan, is planing to open a new shop in Broad Street next week after introducing herv Gujarati brand of food to locals at various events.

Quotes of the week...

"WE are concerned that, in the first three months of the year, business is poor in East Devon's towns and we are worried that some businesses are choosing not to open their doors. Just across the border in West Dorset, Lyme Regis Town Council are again introducing free parking for residents over the winter period. AEDCC are suggesting that a similar scheme, introduced across East Devon, would hugely improve the viability of town centre businesses'

THE Association of East Devon Chambers of Commerce (AEDCC) in a letter to East Devon District Council appealing for free parking during the winter.

"WE want to keep beds in all hospitals and I don't like to think it will be a competition between us and Seaton but, at the end of the day, that might be what it has to be'

Town, district and county councillor Andrew Moukding, speaking at the public meeting in Axminster on Saturday on the planned closure of beds at the hospital.

"IT would be madness not to have beds here. This is a very serious matter.'

MP Neil Parish speaking at the hospital meeting.

FEATURES

■ **SPECIALS:**
Breast Cancer Awareness – *Pages 20–21*
■ **VIEW 2:** *Pages 23–26*
■ **PROPERTY:** *Pages 29–41*
■ **MOTORING:** *Pages 49–52*
■ **LOCAL SPORT:** *Pages 53–56*

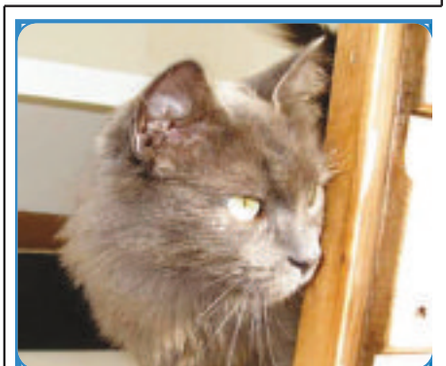

Penny raised a family & now wants a home where she's centre of attention!
Honiton Cats Protection
01404 45241
www.honiton.cats.org.uk

Abbeyfield
Abbeyfield Honiton Society
AGM
4th November 2014 at 6.30pm
36 Stanhope House, High Street, Honiton EX14 1PJ

Providing water for life
WATER SURVIVAL BOX
View

See page 10

ALPACAS
Products for sale at:
SPAR
Turk's Head, Honiton
Phone 07714 031 844
01395 597693
BEARHOUSE
ALPACA BREEDERS
SIDBURY, EAST DEVON
A variety of alpacas for sale from pets to breeding stock
ALPACA TREKKING ALL YEAR ROUND
Alpaca wool & felt in beautiful natural colours at
www.bearhousealpacas.co.uk

TOP STORIES FROM ALL THE OTHER EAST DEVON TOWNS

From the editor's chair

This will be a fight to the finish

THE people of Axminster and district voted with their feet on Saturday afternoon when around 700 attempted to get into the Guildhall in support of efforts to stop the NHS closing all in-patients beds Axminster Hospital.

It was the biggest turn-out for a public meeting in living memory, possibly ever, with around 300 being unable to get into the hall.

Whilst there were few new arguments put forward to save the beds, there were a number of passionate speeches and it was clear that Axminster is not going to sit back and allow the future of its hospital to be jeopardised without a fight to the finish.

No one from the NHS bothered to turn up (no surprises there then, after all it was a Saturday afternoon!), but it made little difference. They would have been given a torrid time - and they knew that.

There will be NHS representatives at a consultative meeting on Tuesday, October 21st (5pm). They won't be looking forward to that one, either, and let us hope that an similar number of people will turn up for that meeting. It's important that they appreciate the strength of feeling and witness the passionate support that the hospital generates.

This is all about the NHS wanting to treat more people in their own home rather than in hospitals, a policy supported by the Government.

That puts MP Neil Parish in a somewhat awkward position but at least he had the courtesy to attend and made it quite clear that in his mind community beds would still be needed no matter how many people were treated at home.

It has also emerged that it was a straight fight between the closure of beds in Axminster or Seaton and Seaton got the nod because they have a greater elderly population.

But those who are fighting so hard to protect Axminster Hospital believe the statistics are flawed and that the proposed expansion of Axminster and the number of elderly in the hinterland that rely on Axminster Hospital have not been taken into consideration.

There were sympathetic noises about not wanting to get into a fight with Seaton with town, district and county councillor Andrew Moulding saying that the beds should be kept in all hospitals. But in the end he accepted it might come down to one town against another.

And that puts Neil Parish in another awkward corner as Seaton is also a part of his constituency, hence his comment: "We don't want to go into battle with Seaton. We are in its together."

But those closest to this issue are convinced that they can come up with a genuine case for reversing the decision. They are adamant that it is not a faith accompli.

A repeat public meeting is now being lined up for Wednesday week (October 15th at 2 pm) at Kilmington Cricket pavilion.

Good turn-outs at this and the October 21st meeting will ram home to the NHS how determined Axminster is to keep its hospital.

Philip Evans

AXMINSTER

House full to save hospital beds

A SEAT in the Guildhall for Saturday's Axminster Hospital League of Friends meeting proved to be the hottest ticket in town with around 300 people turned away because of a lack of space.

A capacity crowd of about 400 did attend the meeting, which had been called to "prepare a rebuttal of the proposal" to close in-patient beds.

The outcome was that the League of Friends will work with MP Neil Parish, local GPs and town councillors to produce a "constructive document", which will be handed to NHS Northern, Eastern and Western Devon Clinical Commissioning Group (NEW CCG).

The document will be completed and delivered well before NEW CCG holds a public consultation event in Axminster Guildhall on Tuesday October 21st from 5pm-7pm.

Campaigners claim that NEW CCG's proposal to close in-patient beds at Axminster Hospital is a very short-sighted one – and that it is based on out of date and incomplete statistics.

Axminster Mayor Jeremy Walden said that NEW CCG failed to participate in the development of the draft local plan, and had ignored the fact that the town's population is expected to increase by 50 per cent over the coming years.

It was also claimed that NEW CCG failed to include the population of surrounding villages in the statistics on which the proposal was based.

Axminster Care Service vice-chairman Norman Copland was of a similar opinion and, in a letter to NEW CCG, wrote: "We have been inundated with complaints and most believe that the full implications have not been taken into account."

NEW CCG had been invited to last Saturday's meeting but declined to send a representative.

SEATON

District to offload the Town Hall?

EAST Devon District Council is planning to offload the ownership of Seaton Town Hall, now renamed The Gateway, and has opened discussions with the current hall users - Seaton's Voice, Seaton Town Council and Seaton Museum.

Whilst still owned by the district council, the building is leased to Seaton's Voice, a community interest company which runs the entertainment at the hall with a cafe an executive suite upstairs.

The town hall has experienced many difficulties over the years but Seaton's Voice has suceeded in giving it much higher repuation by staging various entertainment events, including live music, live streaming and functions.

Seaton Town Council rents offices on the ground floor and uses the executive suit for meetings andSeaton Museum occupies part of the building.

At the last full council meeting town clerk Chris Drake reminded members that in June it was resolved to support the viability of the town hall and to support the installation of a new professional reception area . sibject to costs. Since then the chairman of the council, Mayor Gaynor Sedgwick and Mr Drake have met regularly with the directors of Seaton's Voice and it was agreed that the council would consider forming a working party with Seaton's Voice and Seaton Museum to agree ways in which the building could be transferred from East Devon District Council and to consider THE for the town hall.

The town council leases their office accommodation from the district council but has to hire the excutive suite from Seaton's Voice for meetings.

COLYTON

Library decision expected tomorrow

THE future of Colyton Library is expected to be revealed at a county council cabinet meeting tomorrow (Wednesday).

Following what has been described as an "enormously helpful" public consultation period which received an "unprecedented response", Devon County Council is proposing a trial new system of managing its libraries, which could keep facilities open and manned by professional staff.

Ten communities are expected to be selected to pioneer new partnerships to support their local libraries and expand the services they provide, and tomorrow's cabinet meeting will consider plans for a new operating model for the entire library service.

This could include converting to a mutual society or trust as a way of saving money and generating more income. This could save enough to cover the costs of professional staff in 25 rural libraries.

Proposals for local libraries to co-locate with other services or community groups like the Citizen's Advice Bureau will also be discussed.

EAST DEVON

Bid for free winter parking

PARKING charges should be wiped out in East devon town centres during the winter months in a bid to boost, business leaders have said.

In a letter to East Devon District Council, which owns and manages many of the town centre car parks, senior members of the Association of East Devon Chambers of Commerce (AEDCC) have urged the authority to take action by relaxing charges across the district.

East Devon residents should be allowed to park in council car parks free of charge during January, February and March in order to keep market towns like Honiton "busy and bustling", they claim.

Business leaders point to the success of similar schemes in Lyme Regis and Topsham - which they say are tempting shoppers "over the border" to spend their money - and have called for a "change of direction" in East Devon.

BEARNES & HAMPTON & LITTLEWOOD
auctioneers and valuers

WEEKLY ANTIQUES VALUATION DAYS

Thursday 16th October
at
Thelma Hulbert Gallery
Dowell Street, Honiton
10.00am - 1.00pm

Kennaway House
Coburg Road, Sidmouth
2.00pm - 4.00pm

For a no fee or obligation appraisal

All enquiries please telephone
01392 413100

Home visits available by appointment

St. Edmund's Court, Okehampton Street,
Exeter. EX4 1DU 01392 413100
W: www.bhandl.co.uk
E: enquiries@bhandl.co.uk
Follow us on Twitter: @BHandL

CATS PROTECTION

EAST DEVON BRANCH
www.eastdevoncats.com

ALL OUR CATS AND KITTENS ARE FLEAD, WORMED, VACCINATED, MICROCHIPPED AND NEUTERED.
WE ALSO HELP WITH NEUTERING COSTS FOR THE KITTENS WE HOME
These are only a few of the cats in our care who are looking for homes.
If you do not see the cat for you, please call 01884 277929

MOUZER (pictured) is a lovely 6 month old black & white boy who is staying with our new fosterer in Exeter **01392 811732**
MARIGOLD is a lovely 1 year old black & white girl who is staying near Exeter..... **01392 461279**
BUDDY is a very friendly but independent 8 year old apricot Burmese X boy who would like a rural home. He is staying in Seaton. **01297 21610**
KARRIE is a beautiful and friendly 18 month old white & tortie semi long haired girl who is also staying here..... **01297 21610**
BOBBY is a large and friendly 8 year old black boy who needs to be an only cat. He is staying near Axminster **01297 35110**
BONNIE & CLYDE are lovely 17 week old tabby siblings who are also staying here..... **01297 35110**

We also have several kittens waiting for safe caring homes, call 01297 21610

Neutering Advice and help with Neutering Costs for those eligible Call 01297 21610
IF YOU HAVE LOST OR FOUND A CAT PLEASE CALL - 01297 21610

The Paper Shop
10 New Street, Honiton EX14 1EY
Tel: 01404 41222
WE NOW OFFER A QUALITY HOME NEWS DELIVERY SERVICE IN THE FOLLOWING VILLAGES AND SURROUNDING AREAS
Awliscombe • Monkton • Rawridge • Uppottery
Cotleigh • Offwell • Wilmington • Shute • Whitford
Umborne • Dalwood • Stockland • Yarcombe • Farway
Northleigh • Churchinford • Marsh • Smeatharpe
SERVICE IS OUR SUCCESS
THE PAPERTHROW HONITON - SERVING RURAL COMMUNITIES

SFS SHOOBRIDGE FUNERAL SERVICES
Independent Family Funeral Directors
Terry, Penny and Paul Shoobridge
Independent Family Funeral Directors
24 Hour Personal Service & Attention
Honiton ☎ 01404 41424
Park House, Silver Street, Honiton, EX14 1QJ
www.shoobridgefunerals.co.uk

newlooknews
19 Harbour Road, Seaton EX12 2LX
Newspaper Delivery Service throughout Seaton & Axmouth
Tel: 0800 1777 213
Visit us online
www.newlooknews.co.uk

TO ADVERTISE IN THE VIEW FROM NEWSPAPER CALL 01297 446147

Moore, Kathleen (Kit), aged 79 years died at home on Monday 29th September surrounded by her loving family, after a short illness very bravely fought.
Loving wife of Bill, dear Mum to Tony, Bev and Wendy, Mother-in-law to Bev, John and Pete and loving Granny to George and Jemma, Josh, Tommie and Charlie.
Will be sadly missed by all her family and friends.
Funeral service to be held at Shute Parish Church on Wednesday 15th October at 2pm, followed by interment in Churchyard.
Family flowers only, donations if desired to Cancer Research or RSPCA.
C/O J.F.Clarke & Son, Maryknoll, Lyme Street, Axminster EX13 5AU or at the service.

IT IS WITH GREAT SADNESS THAT WE ANNOUNCE THE PASSING OF
HENRY PETER THOENNISSEN
ON 03/10/2014
'THE FOUNDER' OF WESTCRETE.
R.I.P
Mike & Lilian Thoennissen

THOENNISSEN - Henry aged 93 years. Passed away peacefully at home on Friday October 3rd 2014.
Beloved husband of the late Maisie. Much loved father to Michael, Nicholas and Anna and a loving grandad and gran-grandad.
Funeral service to be held at East Devon Crematorium, Whimple on TUESDAY 21ST OCTOBER AT 1PM. Family flowers only please but if desired donations to Honiton Hospiscare or Ferne Animal Sanctuary C/O J F Clarke & Son Maryknoll, Lyme Street, Axminster EX13 5AU or at the service

View Family Announcements

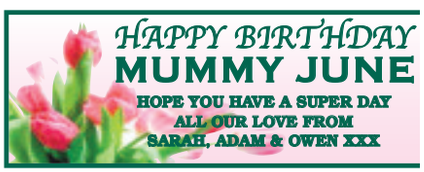

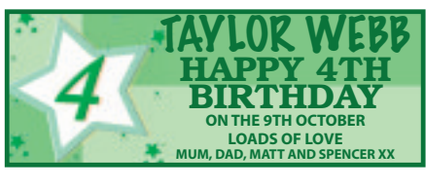

■ FASHIONISTAS: at Beer Sailing Club: (from the left): Sue Ball, Barbara Cotton, Lynn Ransom, Angie Cromwell, Annie Boalch, Pam Carthy, Liz Fahey and Gill Carthy

Fashion show raises £3,240 for Beer causes

ANGIE Cromwell admitted the success of the inaugural charity fashion event in Beer had taken the organising team by surprise.

The event, which was held on Tuesday, saw over 100 women packed into Beer Sailing Club and a total of £3,240 was raised for the Seaton Nurses at Home (Seaton & District League of Friends) and Cancer Research UK.

"It was a fantastic event and a great result to raise so much money," said Angie.

"When this idea was first raised at a meeting of the social section of the Beer Sailing Club we had no idea that it would be so successful.

"It involved a lot of hard work by a great team of volunteers who gave so much of their time but we are really chuffed at raising so much money for two great charities and once again I must thank everyone who donated and turned up to spend their money."

Objections to new 70-space car park on The Underfleet

PLANS for a 70-space overflow car park west of The Underfleet, Seaton, only needed a few days to rack up objections in double figures.

East Devon District Council (EDDC) submitted the application at the end of September, and locals quickly listed a range of concerns including the loss of amenity land, the loss of mature trees, noise and light pollution and other disturbances.

EDDC says the car park is needed to compensate for spaces lost to the emerging Jurassic visitor centre nearby.

Seaton resident Eric Bowman, of Marsh Road, has questioned several aspects of the plan and said: "Seaton seems in The Underfleet area to become one huge car park, spoiling the entry into Seaton."

In correspondence with EDDC environmental health and parking services manager Andrew Ennis, Mr Bowman also asked which criteria the proposed car park followed.

Mr Ennis replied: "I imagine by criteria you refer to how we calculated that we need a car park.

"If so, the answer is that it is our best estimate based

By Anders Larsson
anders@tindlenews.co.uk

on maximum customer transactions in the existing car park, visitor numbers to the tramway and predicted visitor numbers to Seaton Jurassic.

"I do not suggest that I have carried out anything more precise than that."

In planning application documents, EDDC states: "Alternative sites have been considered but the prerequisites of needing to be conveniently located near Seaton Jurassic and tramway terminus, and also under the ownership of EDDC, mean that the options are limited.

"The piece of public open space land to the north of Seaton Jurassic has been discounted due to the impracticality of relocating its current uses and the fact that it is leased to Seaton Town Council and therefore not in EDDC's control."

The application is going through the planning process and is expected to be heard by EDDC's Development Management Committee in due course,

Beer briefs... Beer briefs... Beer briefs...

AN attempted break-in at Steamers Restaurant in New Cut, Beer, last weekend failed.

The burglars tripped the restaurant's alarm system in the early hours of Sunday morning (September 28th) and fled the scene empty-handed.

"I recently had the door re-painted and you can see where the burglars tried to prise it open and they also tried to kick in the bottom of the door," said owner and chef Andy Williams. "Fortunately the alarm went off and when I came down they had long gone."

◆ POPULAR fashion shop Coco Beau closed its doors on Friday (October 3rd) to end four years of trading in Fore Street, Beer.

Owner Francesca Dutfield said the decision was taken with a mixture of 'sadness and happiness' as she looks for a new challenge and the possibility for re-locating the business to another venue in East Devon.

◆ SALSA dance specialists Ro and Claire, who run regular classes in Seaton, will be holding a Fiesta Dance Night to raise funds for a new roof at the Mariners Hall, Beer, on Friday, November 21st.

In advance of that the couple will be giving a special demonstration at Beer Head Caravan Park Bistro on Thursday October 16th to gauge the interest in the village. All are welcome.

◆ ROLAND Sweeting of Axmouth won the top prize for the largest pumpkin weighing 169lb at the annual pumpkin show held at Beer Social Club.

Other winners included Peter Croft, Mike Hawkins and Nicola Burley and the show raised £500 for charities in the village.

◆ THE 17th R'n'B Festival will open at the Mariners Hall next Friday (October 10th) at 9pm with further events held around the village over the weekend. For full details of the programme see the website at: http://www.beerblues.co.uk/

Award named after local radio enthusiast

A UK university has introduced an award in honour of Brian Vaughton, who lives between Axminster and Whitford.

Radio documentary students at Birmingham City University now aim for The Brian Vaughton Award for Excellence in Radio Production.

Mr Vaughton has, by his own admission, lived an "eventful" life. The 87-year-old was born in Birmingham and developed an early interest in radio production and the BBC. Working as a freelance, he made his BBC debut in 1948 by compiling and writing a children's play adaptation called "The King Of The Goats".

His varied career has also seen him as a documentary filmmaker, an accredited MOD correspondent, public relations officer and RAFVR pilot, to mention only a few.

When interviewed by a trade publication some time ago, he said: "If any young people happen to read through it all [the interview], they may end up with the impression that I have enjoyed an eventful life.

By Anders Larsson
anders@tindlenews.co.uk

"I would entirely agree, and I recommend it wholeheartedly. I consider myself extremely fortunate.

"However, as in most things in life, there are good and bad parts. I've been out of work twice, but round the world once, and many places in between."

Mr Vaughton has followed technical progress closely - from the razor blade and sticky tape editing process to digital.

He added: "Radio documentaries can be done on the computer now, you have the studio at your finger tips."

Brian recalled that his original EMI L2 midget recorder weighed 14 lbs, followed by his UHER Report Monitor at 7.9lbs, compared to his current portable mini-disc recorder at 5.2 ounces. Some time ago Brian donated his EMI L2 midget recorder and other equipment to Charles Parker Archive Trust at The Library of Birmingham but a reorganisation meant the library was short of exhibition space, so the recorder was rehoused and can now be found on the Parkside Campus of Birmingham City University.

At the time of the recorder's arrival, Birmingham City University degree leader for radio, Sam Coley, said: "I think it fitting that Brian's wonderful collection has found a home in the city of his birth, forming a link between Birmingham's proud radio heritage and young documentary makers of the future."

Mr Vaughton's comprehensive life story can be read online by visiting the website www.cpatrust.org.uk/bham_ballads/

■ HI-TECH: Brian and the EMI L2 midget recorder *Photo by SAM COLEY*

If you have a story for Pulman's View, contact our newsdesk on 01297 446161 or 01297 631120

New chapter at clifftop golf club

AXE Cliff Golf Club has started a new chapter under new management.

Working in co-operation with the Loveridge Family and Binden Estate, an eight-year lease has been agreed with new lease holders Jill and Simon Wellington.

Mr Wellington said: "We haven't let the rough grow under our feet and we are well on our way with future plans.

"Simon Corrigan is acting as manager of the whole site up until we decide how the bar area will operate but we have made it clear that the course will have to be immaculate. We will provide all the help we can give him to enable him to achieve this.

"New bunker sand is on its way along with a new fleet of at least eight buggies.

"I must reiterate our thanks to the staff for keeping things going and the army of volunteers that have been turning up each day, sweeping brushes in hand to help on the greens. It was absolutely brilliant to see them all so willing to make this project work."

Work to revamp the clifftop course in Seaton, with views of Axe Valley and the Jurassic Coast has already begun, and a programme of social events is being arranged for the winter evenings.

Mr Wellington aded: "The golf course itself is already undergoing a makeover. The greens have been hollow tined and top dressed thanks to generous donations by some members and hard work by a group of volunteers.

"Lorry-loads of sand have been ordered to replenish and improve our bunkers and Simon, the head green keeper, believes Christmas has come early with promise of new equipment to make the course immaculate.

"The driveway approach to the course is to receive a face-lift thanks to the generosity of Wainwright Quarries, who have agreed to first patch and subsequently re-surface the drive and car park."

He also explained that a new club constitution has been adopted and that members would be encouraged to participate in all aspects of the club.

New pianist wanted

AXE Vale Operatic Society is on the lookout for a new pianist.

The new pianist would have to be available on Thursday nights, when the society meets in Seaton Methodist Church Hall. Other new members would also be welcome.

More information is available from society chairman Michelle Hague on 07761773563.

Tytherleigh Bathrooms

OPEN MON-FRI 9AM-5.30PM SAT 9AM-2PM

WE WON'T BE BEATEN ON QUALITY OR PRICE!

www.tytherleighbathrooms.co.uk

BATHROOMS, WETROOMS, TILES, ADHESIVES AND MORE

We offer supply only or we can fully project manage your bathroom instalation from start to finish!

TYTHERLEIGH BATHROOMS LTD, CHARD ROAD, TYTHERLEIGH, AXMINSTER, EX13 7BE TEL 01460 221639

News briefs

Theft of mountain bike from precinct

A GREEN mountain was stolen from the St George precinct, Chard Street, Axminster.

The Mondraker Dune RR was secured to a flight of steps but someone cut the security strap at some point between 9pm on Sunday September 28th and 9am the following day.

Crime number CR/110395/14.

Purses stolen from The Minster church

TWO purses were stolen from inside The Minster in Axminster on Tuesday September 30th.

PCSO Andy Trott said: "Two members of the church committee had their purses taken from their bags whilst they were helping at an event at the church.

"This took place between 10.30am and 11.15am.

Crime number: CR/111161/14.

Diesel stolen from parked vehicles

COMMERCIAL vehicles parked in the Woodmead area of Axminster have been targeted by diesel thieves.

Diesel with a total value of £495 was siphoned from a number of vehicles at some point between 8pm on Sunday September 28th and 5am the following morning.

Crimr number: CR/110453/14.

Anyone with information about any of the above shoulkd contact the police on 101.

Lack of double decker buses left pupils and workers running late

By Anders Larsson
anders@tindlenews.co.uk

A BUS company says that a "vehicle availability issue" meant passengers were left stranded at stops.

First operates the Axminster-Weymouth via Bridport 31 route, and came in for criticism this spring when the parent of two school children said there were repeated capacity problems between Axminster and rthe Woodroffe School in Lyme Regis.

The parent, who does not wish to be named, claimed her two children were regularly late for school and late coming home because single-decker busses filled up quickly and passengers were turned away.

Other passengers confirmed her story, First apologised and said the problem was caused by the double-decker fleet being unavailable because of refurbishment.

Things appeared to improve but the same parent said the situation was repeated on Monday September 29th.

Late home

She said: "My children missed the beginning of school because the single-decker bus (8.09am) from Axminster was full at Trinity Square.Because of work I couldn't drive them to school, so they were late."

She also said other passengers were left behind and that her children were late home because the 3.29pm from Lyme Regis to Axminster filled up.

A spokesperson for First said: "Service 31 is normally operated with double-deck vehicles.

"However, unfortunately on September 29th, we suffered a vehicle availability issue and some journeys were substituted for a single-deck vehicle.

"The double deck-vehicles on this route normally have a total capacity of 85 people including those seated and standing while the single-deck vehicle has a total capacity of 75.

"We would like to apologise to our customers for any inconvenience this problem has caused them.

"Your contact was the first that we were made aware that people were left behind. We would encourage customers to contact our customer service team on 0333 014 3490 should they encounter these type of difficulties so that we can do what we can ton rectify them."

Lucky numbers in first TIC 100 club draw

NUMBERS 14, 70 and 17 were the lucky ones in Axminster Tourist Information's (TIC) inaugural 100 Club draw.

The draw was one of many new initiatives introduced by the new TIC committee earlier this year.

Anyone can register for the draw, which is a TIC fundraiser and have prizes up for grabs each month.

The three winners in the September draw were Sarah Crook, Ian Crawford and Lesley Cliffe.

More information about the draw is available from the TIC, which is currently open from 10am-4pm (Mon-Sat).

The photo shows the draw being made (l-r) on Wednesday September 30th by (l-r) Jill Ruddick, David Starr, Axminster mayor Jeremy Walden, Kate Marshall, Sarah Crook, Thelma Collier and Anne Seward.

Milford & Dormor
SOLICITORS

OPEN DAY

SATURDAY 18th OCTOBER, 2014
SEATON
9.00am - 1.00pm
and
AXMINSTER
9.00am - 1.00pm

No Appointments necessary
Free Will Scheme*
Free Interview – Legal Problems
Open to new and existing clients
Refreshments available

Come in and have a chat to our legal advisers who will be here all morning to answer some of your questions
We look forward to seeing you

Seaton House, Marine Place, Seaton, Devon EX12 2QJ Telephone: 01297 20528
Silver Street, Axminster, Devon EX13 5AJ Telephone: 01297 32206

Milford & Dormor is authorised and regulated by the Solicitors Regulation Authority (SRA No: 52245).
*Subject to Conditions.

Offices also in Chard, Ilminster, Somerset and Hemyock, Devon

■ AN APPLE A DAY: Customer Steve Black tastes some apple-based produce offered by Jenny Davies, Pat Steele and Susan Evans

Try before you buy market sesssions

OCTOBER means tasting days at Axminster Country Market.

This month the market will have tasting days on the 9th, 16th and 23rd, offering preserves, cakes/puddings and savouries respectively.

The tasting sessions got under way on Thursday of last week, the theme being apple-based produce.

One of those behind the market, Susan Evans, said: "We invite people to come in and try before they buy. Also available is a large selection of craft made by local craftsmen and women and plants, flowers, fruit, vegetables and eggs.

"We are always delighted to welcome new members.

"If you think you may be interested in joining the market as a cook or producer, please pop in to The Masonic Hall for a chat any Thursday morning."

Admission to the market is free.

Football may be played again on Millwey slope

A "DISTINCT LACK" of facilities could see a disused football pitch in Axminster be brought back into service.

The Draft East Devon Playing Pitch Strategy October 2014 suggests that Millwey Rise FC's former home off Chard Road should be restored to help meet a demand for youth football pitches around Axminster.

The pitch, famous for its slope, has been unused since Millwey Rise relocated to Cloakham Lawn Sports Centre on the other side of Chard Road last year.

But East Devon District Council (EDDC) says there is "a distinct lack of youth/mini football pitches in the Axminster sub-area".

By Anders Larsson
anders@tindlenews.co.uk

EDDC's draft pitch strategy acknowledges the increased capacity generated by MRFC's move and the emerging Axminster Town FC development, but says there is still a shortage.

The draft strategy is part of agenda papers for EDDC's Cabinet meeting, and says: "Due to the distinct lack of youth/mini football pitches in the Axminster sub-area it would be unwise to allow the permanent loss of the former Millwey Rise FC pitch in Axminster.

"This means that new youth/mini pitches should be developed.

"With the former Millwey Rise FC site existing it makes sense for this to be the site used to deliver such pitches.

"However, if a more appropriate site were to become available, then the site could be lost to development and replacement pitches provided on this other site. "Considering that the lack of youth/mini football pitches is acute, it would be preferable to lay out two youth/mini pitches on the site."

The draft strategy does emphasise that site could be earmarked for development instead.

Feedback will be sought from a range of bodies and a final Playing Pitch Strategy draft will be presented to Cabinet for approval in December.

■ PAYDAY: The Axminster Tools & Machinery human resources team – Fran Cook, Jane Boulton and Sammy Barry

Shortlisted for pay award

AXMINSTER Tools & Machinery has been shortlisted for the Living Wage Champion Awards 2014 (South West region).

The company is one of about 900 UK employers recognised and accredited by The Living Wage Foundation for paying staff at least the recognised acceptable remuneration.

For areas outside London, the Living Wage is currently £7.65 an hour (London £8.80), compared to the UK minimum wage of £6.50.

The award winners will be announced during Living Wage Week (November 2nd-8th).

During this week, the UK and London Living Wage rates for 2014-15 will also be announced.

Living Wage Foundation director Rhys Moore said: "I would like to send huge congratulations to Axminster Tools & Machinery on being shortlisted for the Living Wage Champion Awards.

"The commitment of Living Wage Employers to responsible pay makes a real difference to families and communities across the country.

"We look forward to celebrating this even further when announcing the winners of the awards during Living Wage Week."

Axminster Tools & Machinery human resources director Jane Boulton commented: "Just because we live in a rural area, does not mean that people cannot earn their market value."

■ DELIVERY: Pupils Sam and Orla about to despatch the food

School harvest gifts for food bank

THE pupils of St Mary's Catholic Primary School in Axminster donated their harvest gifts to the town's Canned Sunshine Food Bank.

During assembly on Friday, September 26th, they shared their ideas about the harvest with parents and friends.

Owls Class recited its harvest rap and the youngest children in Kingfisher Class shared a poem and song about the harvest.

Falcons used a song to tell everyone about how seven million tons of food are wasted every year and Eagles Class showed how many air miles it takes to make a pizza.

Hummingbirds told everyone about the importance of giving, especially at this time of year.

Parents and friends were also entertained by the school choir and a number of the school's musicians played before and after the assembly.

Headteacher Angela Herrera opened the assembly by saying how shocking it was that in 2014, people in the world are still starving and families in Britain are going hungry due to poverty.

Canned Sunshine Food Bank representatives were delighted to receive the contributions from St Mary's.

TH

Home-in-Style

Great Savings!

	FULL PRICE	OFFER PRICE
Breathe Pillow	£ 25.00	£ 20.00

THE FINE BEDDING Company

Plus, £2.50 from each **Breathe** pillow goes to **Breast Cancer Care**

	FULL PRICE	OFFER PRICE
Clusterfull Pillow Pair	£ 27.50	£ 20.00

Trinity House Home-in-Style • 1 Victoria Place • Axminster • EX13 5NH • Tel: 01297 32273
www.trinityhouseaxminster.co.uk

Theo's off to get his wings

■ Theo training in New Zealand

by Kevin Fahey

BEER youngster Theo Boalch is taking the first strides to becoming a pilot – and has flown halfway around the world to realise his dream.

The 19-year-old former Sidmouth College student has signed up for an 88-week course in New Zealand, based at Nelson on the South Island, and is prepared for a long haul before he gets his wings.

"I have been doing some theory and will then move onto the practical side towards finally getting my Airline Transport Licence," said Theo.

"The course I am studying is a Diploma in Aviation run by the Nelson Aviation College, which is a private college and belongs to the Air New Zealand Aviation Institute."

If all goes well Theo, whose mum and dad Annie and David live in Beer, will end up working for Air New Zealand in the future and the world will truly be his oyster.

But why go to the other side of the planet to achieve his ambition?

"It has always been my dream to learn how to fly so I just thought why not go for it!" added Theo.

"There are courses in the UK and I went for an interview with easyJet but I was up against university graduates and did not get through.

"Air New Zealand didn't just look at my A-level grades but said come over here and prove yourself to us.

"As I have a grandmother, auntie, uncle and cousins over there in Nelson, I thought it was a great opportunity for a change having lived in Beer all my life and so decided to give it a try."

Air ambulance fundraisers celebrate

by Ian Barradale

THE organisers of the 2014 Seaton Devon Air Ambulance Week held a presentation at Fisherman's Gap to celebrate another year of raising money for the Devon Air Ambulance Trust.

The final amount raised and given to DAAT this year came to £9,641.97 beating last year's total.

Gathered on Fisherman's Gap were members of the Jurassic Coast Bike Club, Seaton Majorettes, Seaton Red Sparrows, Age UK Knitters and Natterers, Johanna Morgan, Phil Amour, Jackie East, Amrik Singh, Janine Barradale and Don Hansford.

These were just a few of the many Devon Air Ambulance Supporters who gave their help during 2014.

The organisers would like to thank all those who helped raise money during the year.

RNLI sponsored walk

THE Seaton, Beer and District Branch of the RNLI is holding its annual sponsored Walk on Sunday, October 19th.

Branch secretary Wendy Cummins said: "This year the walk is the approximate five-mile Coly Valley circular that we have walked several times in the past.

"Registration is at 9:45am at Chantry Bridge, Colyton, and the walk departs at 10am.

"Walkers can also walk on to Colyford, Seaton or Beer, and will be required to arrange their own transport to Colyton.

"Route details will be given to walkers on the day.

"We invite people to join us on our sponsored walk and further details can be obtained by telephoning 01297 23040 or emailing wac500@hotmail.co.uk.

"Walkers are also welcome to join us on the day upon giving a donation to the RNLI."

Cllr Pook is runner-up

DISTRICT and parish councillor Geoff Pook was joint runner-up in the 2013-14 Devon Rural Housing Partnership Awards (Outstanding Community Contribution category).

A member of East Devon District Council and Beer Parish Council, Councillor Pook was recognised for "his hard work and enthusiasm in bringing forward a development of affordable homes in Beer".

The Outstanding Community Contribution category is for "particularly committed individuals or community groups that have overcome many challenges to bring affordable housing to their community".

The awards ceremony was held on September 25th at Exeter Racecourse.

MIRRORS • BEDS • WARDROBES • CHEST OF DRAWERS • SHELVING • OFFICE EQUIPMENT • BEDDING • CLOTHING • CUPBOARDS • SOFAS • TABLES • DINING SUITES • ANTIQUES • CHAIRS • WHITE GOODS • STOOLS • LIGHTING • GARDEN FURNITURE • PICTURES

The Recycling Shop

1-5 The Regent Hall, Castle Hill, Axminster Devon EX13 5NQ

Covering East Devon, West Dorset & Somerset

Helping to raise money for Charity by Recycling Household goods

PART OR WHOLE HOUSE CLEARANCE SERVICE.

FREE COLLECTION SERVICE

*AFTER OVERHEADS A PERCENTAGE OF ALL PROFITS GO TO SELECTED CHARITIES.

CASH PAID FOR ALL GOOD QUALITY FURNITURE, HOUSEHOLD ITEMS ETC.

OPEN 9AM - 5PM MON - SAT STOCK CHANGING DAILY

WASTE CARRIERS LICENSE: CB/LM3581DT

Tel: 01297 639 988

CARS FOR CANCER.CO.UK

Cars for Cancer is the problem free solution to your unwanted vehicle or scrap. Have a car, van, motorbike or any other vehicle you no longer require then please call Cars for Cancer on 01404 831264. Whether your vehicle is a non runner, mot failure or scrap or if you just don't need it anymore, then we can help you.

Cars for Cancer will collect your vehicle problem free at no cost to yourself, it will then be recycled or resold to raise money for Cancer Research or treatment. For more information please visit carsforcancer.co.uk.

CHARD SCHOOL

INDEPENDENT DAY SCHOOL & NURSERY

for 0-11 year olds

Brilliant sport

Brilliant teachers

Brilliant music

Brilliant school!

OPEN MORNING

Thursday 9th October, 10-12

01460 63234 office@chardschool.co.uk

www.chardschool.co.uk

Ursula set to go for gold again in 2015

BEER in Bloom champion Ursula Makepeace has vowed to continue in the competition with a mission to retaining the Cox Cup in 2015.

On the eve of this year's competition Mrs Makepeace had raised the prospect of stepping down whether Beer won the coveted gold medal – or fell short again.

Ultimately Beer did win and also picked up the Cox Cup for the best village in the annual South West Britain in Bloom Awards and Mrs Makepeace admitted success has reinvigorated her

by Kevin Fahey

"I feel even more enthusiastic about the competition now than ever," said Mrs Makepeace.

"I am now looking forward to the competition next year and trying to win the cup again."

Mrs Makepeace was speaking at Pecorama, which hosted a cream tea to celebrate the success of the Beer Horticultural Society in the competition and the various winners of the Beer in Bloom competition.

"Ursula and her team have put in a huge effort to get this award and it is wonderful that they have got the gold medal," said Mr Michael Pritchard, managing director of Pecorama.

"They have certainly helped make Beer the most wonderfully picturesque village I know."

Mrs Makepeace stressed she now needed to find even more volunteers to help with the competition to ensure Beer maintained the high standards they reached this year.

■ DRUMMING UP SUPPORT: The youngsters had a great time

Drumming up noise in the library

SEATON Library was a rather lively place when Sue Althorpe and Helen Rogers from Drum4Fun taught youngsters how to play the djembe drums and African rhythms.

The youths participated in one of Seaton Library's regular drop-in sessions and were reported to have enjoyed the complimentary drumming session.

Librarian Skevoulla Hambi said: "We have all enjoyed a fun session of drumming. "Our group members enjoyed the opportunity to try something new which wouldn't normally have been available to us."

Sue and Helen run a drum circle every other Thursday at Seaton United Reformed church, and work with the elderly in local care homes delivering music therapy.

For further Information, call 01297 598220.

■ NEWS FROM SEATON TOWN COUNCIL

Town 'at its best' in the summer

SEATON was "at its best" this summert, according to the Mayor, Councillor Gaynor Sedgwick.

Presenting her Chairman's Report to Seaton Town Council at the September meeting, Councillor Sedgwick said: "The bunting and banners looked great, the floral arrangements outstanding, the volunteers who cleaned up the former Carpet Right kick started much needed decorating on other nearby properyty.

"Seaton has such a great community spirit which seems to be in evidence particularly during the summer monthns.

"Our (town council) own summer activities programme has been well received and the Air Ambulance Week, Carnival Week and monthly Artisan Markets hsve been a huge success.

"My thanks to the organisers of all the events."

Recording council meetings

SEATON Town Cuncil has changed its standing orders to fall in line with new legislation which allows their deliberations to be recorded and filmed.

At the September meeting of the town council, Councillor Peter Burrows moved the following motion: "Under the Openness of Local Government Bodies & Regulations 2014, Seaton Town Council will record their council meetings and make them available on their website.

"Any members of the public are now allowed to take photographs, film and audio record the proceedings and report on all meetings (including social media).

"No prior notification is needed but it would be helpful if you (the public) could let the Town Clerk know if you plan to film or record so that any necessary arrangements can be made to provide reasonable facilities for you to repoprt on meetings.

"This permission does not extend to private meetings or parts of meetings which are not open to the public."

The motion was accepted by the council.

Closure of Chine Café

A MOTION from Councillor Pete Burrows at the September meeting was approved informing East Devon District Council that the closure of the Chiné Cafe during the summer had "a bad effect on the vitality of Seaton" and that it was essential for the toilets to remain open during the season.

SelectWindows (Honiton) Ltd Also at Otter Nurseries
est for 26 years

Solid Roof Conservatory Specialists

Come and see the wide range of Conservatories, Windows and Doors that we have on offer.

WINDOWS • CONSERVATORIES • SOLID ROOF CONSERVATORIES • GUTTERING • PORCHES • IN HOUSE BUILDERS • DOORS • EXTENSIONS • ALTERATIONS • AUTOMATIONS • WE NOW SELL GARAGE DOORS •

NO DEPOSIT... TAKEN ON ANY ORDERS

Visit Our Showroom & Head Office At

Unit 7/9 Devonshire Way, Heathpark Industrial Estate, **Honiton**, EX14 1YF

Open Monday to Friday 9am - 5pm, Saturday 9.00am - 12.00pm. Out of hours by appointment

Or Visit Our Conservatory Show Site

Otter Nurseries Garden Centre, Ottery St Mary, EX11 1LZ

Open Monday to Friday 9am - 5pm, Saturday 9.00am - 4.30pm, Sunday 10.30am - 4.30pm. Out of hours by appointment

Otter Nurseries Showroom: **0800 2985 389**

CALL TODAY **01404 565 008**

www.**selectwindowsandconservatories**.co.uk

Get Your FREE Quote

proud sponsors of HONITON RUGBY CLUB

GGF FENSA GARADOR

You won't get a card, update or thank you... but you'll save a life

Providing water for life

WATER SURVIVAL BOX

View

Supported by Pulman's View View From Newspapers and The Weekender Series

By Geoff Baker

GIVING to the Water Survival Box appeal is probably the most selfless thing that you can do and the hardest to understand.

It is the ultimate in altruism, giving money to help keep alive a family whom you will never know and who have no way of ever thanking you.

Your name will never go on a roll of honour, you won't get a Christmas card, you can't phone up to ask "how it's going?" and nobody will ever know that you donated.

And not only that, you will be giving to help people who don't actually need your help yet – because the disaster you will be helping them to survive has not even happened.

It's like blind fostering a family for the future, "giving in the dark", charity on tick.

It's a tough call to make the big ask for the Water Survival Box precisely because of that, the essentially prescient nature of its role.

When a tsunami takes out Thailand and the BBC is beaming footage of bloated bodies floating in the brown water, then giving is easy. When mothers made of rag-clad bones are shown on the news from Africa with a stick-insect child dying on the dried, shrunken breast, it's the stuff of nothing to get the cheque book out.

But when you're asking for help in advance, help for what you don't at the moment know needs helping, then it's hard.

Which is probably why most people have never heard of Water Survival Box. They're not up there with the Save The Children, Oxfam, the Red Cross or any of the UK's other massive charities whose turnover would put a major company to shame.

Water Survival Box doesn't have fab London offices, they don't have regional reps with company cars, swanky PRs on expense accounts and chief executives whose vast salaries make the likes of me cynically question the whole charity bit.

Instead, Water Survival Box works out of a nondescript garage on a bleak business park on the back roads of a rather unremarkable Somerset town. There is absolutely nothing flash about this lot; they are the beige lino of the charity world.

But what they do is miraculous and they make miracles with just a box.

Now even the most artful of publicists can't construct a donation-prompting sob story around a box. There's nothing dramatic, super-sexily-alarming, "I'm Michael Buerk reporting from the sea of famine in Ethiopia" about a box.

But here's the thing about the Water Survival Box, it maintains life. Like doctors do, like hospitals do, but this is a box doing it.

When a natural disaster happens – and believe me, they are going to happen (the increase in hurricanes alone since we started messing up the planet is alarming) – what happens is that the flood, drought, tsunami or earthquake almost always first takes out the supply of clean water.

There may be millions of gallons of water flooding about disaster zones, but you can't drink it because it is contaminated with the bodies of people and animals and it will kill you.

So to survive, you need clean water. Without clean water, you'll be dead in seven days, ten max.

What the little Water Survival Box does is purify killer water. It turns water that will give you typhus and cholera and dysentery into that which gives you life. And one box will work to give clean water and life to a family for a year.

Now, if there was any collective intelligence in the world there would be Water Survival Boxes already in place all over the planet in those regions where natural disasters are most likely to occur; sub-Saharan Africa, the coasts of India and Pakistan, for instance. If we were bright, every home everywhere would have a Water Survival Box.

But we're not bright. When it comes to humanity looking after all of our selves – as opposed to looking after ourself – we are as thick as the greatest dunce that has ever been. We know there's going to be natural disasters ahead, but we like to ignore that, to put it out of our minds as unimportant compared to the greater priority of hooking up to superfast broadband in order to gorge more rapidly on some vapid new release from a Hollywood studio.

But fortunately in the town of Chelwood Bridge, Somerset, there's a bunch of volunteers who aren't so thick. They, the small team of Water Survival Box, worked out that when a natural disaster strikes the biggest block to saving life is time.

Work it out yourself – Typhoon Haiyan flattens the Philippines, four million people are left without water and it gets on the news the next day, that's day two of no water.

So somebody worthy launches an appeal, films and edits the appeal video, that's day three. The next day, four, if you're lucky, the appeal will get on the BBC News. The next day, five, your cheque is in the post. The day after that, six, the charity banks it.

Putting aside for one moment the wicked way in which banks still claim the four working days it takes for a cheque to clear – when we know in these days of instant money transfer that the claim is a self-funding lie – we're already on the sixth day and the charity hasn't been able to use your money for emergency rescue yet. Day six of the seven it takes to die without water.

You get the picture.

But what Water Survival Box (intelligently) does is stock up. They amass as many life-sustaining boxes as they can afford upfront of disasters that haven't happened yet, so that when it happens (and it will) they don't have to play race the clock with people's lives, they can get the boxes straight out there.

It costs £150 to fit out each box with the water purifier, cooking and eating utensils, basic means of shelter and the other essentials that you need when a natural disaster has robbed you of everything. That box will keep a family of four alive for a year – at a cost of 41p per day or 10p per person per day.

Can you give 10p a day for a year to keep another human being alive, knowing that they can and will never thank you for it? Do you have that sort of heart? If you do, visit th www.worldwaterworks.org

And on behalf of those who will lose everything apart from your kindness, thank you.

TARGET – £10,000

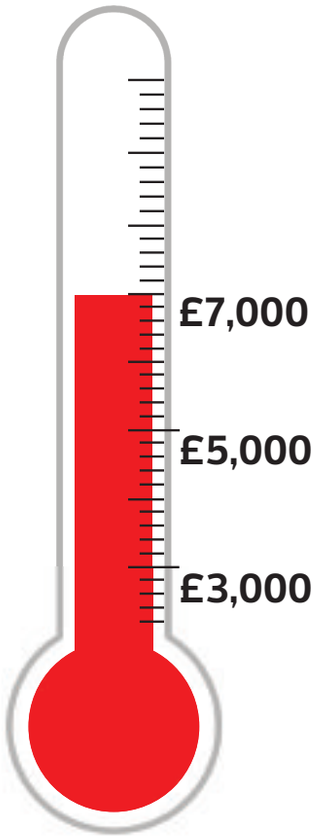

SINCE launching our two-year campaign for Water Survival Box in Novmeber 2013, *Pulman's View* and its sister papers in West Dorset and South Somerset have already raised £7,000 towards our £10,000 target.

In a bid to boost our total, we are encouraging our readers and local organisations in East Devon, South Somerset and West Dorset – where we distribute in excess of 40,000 papers every week – to organise a fundraising event for the charity.

The Water Survival Box is crammed with all you need to stay alive after you have lost everything – cooking and eating utensils, basic means of shelter and other essential kit – but most importantly a water-purification pump that will make clean water from dirty water and provide a family of four with clean water every day for a year.

If you would like to organise an event or find out more about our campaign, call James Coles on 01297 446155 and we will promote it in our columns. To make a donation, please make a cheque payable to 'Water Survival Box - View account' and send it to: James Coles, Water Survival Box campaign, View From Newspapers, Unit 3, St Michael's Business Centre, LYME REGIS, Dorset DT7 3DB.

ORCHARD
AUTOS
(EST 1975)
Family Run Service & Mot Centre

TEL: 01395 514712
UNIT 9 MANSTONE WORKSHOPS
SIDMOUTH EX10 9TU

Busy season for National Trust

THE Axe Valley National Trust Centre held their inaugural talk for the coming season on September 17th at Colyford Memorial Hall.

Mr Ian Harris was the speaker and gave an illustrated talk on his heroic bicycle ride from Land's End to John'O Groats to raise funds for the Tearfund.

Members were told of his preparation and choice of route, using mainly cycle routes. His trip took 19 days and we saw beautiful scenery and varied weather conditions.

The next talk will be on Wednesday, October 15th on Devon War Memorials, an illustrated talk by Dr Todd Gray MBE, a well-known local historian, to tie in with the commemoration of First World War's centenary.

The talk will be held at Colyford Memorial Hall at 2.30pm. Non members are welcome with admission costing £1.50, including refreshments.

The National Trust Axe Valley centre will be holding its annual autumn fair on Saturday, October 25th, also at Colyford Memorial Halls, from 10.30am to 1pm.

The event will include cakes and produce, books, bric-a-brac, craft and plant stalls, Sidmouth National Trust Shop, refreshments and a raffle, with ample parking available. Admission costs £1 including tea or coffee.

Dog charity inspires ladies' club

THE speakers at Hawkchurch Ladies' Club for September were Jenny and Andy Clarke, together with Buba, a delightful golden retriever.

They gave a talk about their charity Woofability. Sadly, Jenny has been disabled for 30 years, is in a wheel chair and often in a great deal of pain, but you would never know it. Her cheerful enthusiasm as she described how Woofability dogs (with help from Buba) provide companionship and assistance for those who are disabled, severely ill, depressed or lonely, was not only heart-warming and enlightening, but also rather humbling.

Her husband Andy explained how the dogs are matched with the people who need them, and gave an insight into the three years of slow, careful and loving training each individual dog receives.

Jenny and Andy travelled from Bournmouth to give the talk and members showed their appreciation by giving generous donations.

Today (Tuesday, October 7th) the ladies' club will be 'Dallying and Dancing' with Ann Grey in Tudor costume from 7.30pm at Hawkchurch Village Hall.

'Pieces of eight' at Probus Club

Deadman's Bay, which is the name of the waters which bound the 18 miles of Chesil Beach, was the area covered by Selwyn Williams in his recent talk on shipwrecks to the Seaton & District Men's Probus Club.

Selwyn Williams, who was born overlooking Chesil Beach, has been diving there since the age of ten and is also a well-respected author and researcher.

There are 180 known shipwrecks off Chesil Beach but his talk centred on the wrecking of the Dutch ship "Golden Grape" in 1641, which foundered after encountering a fierce storm in the English Channel. To set the scene, he gave fascinating details of piracy, privateering and smuggling, Dorset and East Devon being notorious locations for these activities.

The members were interested to hear about the many artefacts discovered by Selwyn and other divers off Chesil Beach over the years and were thrilled to actually handle 'pieces of eight'.

The next meeting will be on Wednesday, October 15th when Tony Burgess will be making a welcome return and speaking on "The City of Exeter". Meetings, which commence at 10am, are held at St Gregory's Church Centre, Colyford Road, Seaton.

The club for retired or semi-retired professional men welcomes new members and Keith West on 01297 624374 will be pleased to provide further information.

theWI INSPIRING WOMEN Women's Institutes ROUND UP

ALL SAINTS

AUGUST was a busy month with many of the All Saints WI members having lots of visitors, but the group managed to get together for tea in the garden on one very sunny afternoon.

In September, Canine Partners formed the main part of the meeting as guest speaker Heather visited with her demonstration dog Solar and explained how the charity trains puppies to become a canine partner to those with disabilities.

Members were shown, with the help of Solar, how the dogs help with everyday tasks; unloading the washing, picking up dropped items, pressing buttons, switches and getting help in an emergency.

The next meeting of All Saints WI is at 2.30pm on Tuesday, October 14th at All Saints Village Hall.

A representative from Compleat Meats will be there to show members how to bone a chicken and food for Christmas. All visitors are warmly welcomed.

Alpine plant grower to talk at Colyford

COLYTON & District Garden Society's October meeting will welcome Richard Horswood, who is a specialist alpine plant grower.

He will talk about "Success and Failures with Alpines: and provide some tips for brightening up rockeries and gravel beds.

The meeting will be held on Wednesdy, October 15th in Colyford Memorial Hall, starting at 7.30pm. Entry for members is free, guests pay £2 with tea and coffee at the end.

Acrylic demo for art society

POPULAR West Country artist Colin Brown gave a demonstration of painting in acrylics to Axminster Art Society on September 17th at Musbury Village Hall.

His subject was "Street Scenes" and Colin's fresh and unusual approach and demonstration of varied techniques were well received by a packed and enthusiastic audience.

A workshop for members to follow on from the demonstration is to be held on October 18th.

U3A to hold second meeting

AFTER its successful first meeting in The Beehive, the University of the Third Age Honiton branch holds the second monthly event of the autumn programme.

The meeting will be held again at The Beehive, Dowell Street, Honiton, where Tom Coleman will talk about "The History of East Devon Farmhouses" on October 15th. Doors open at 1.45pm for a 2pm start. Visitors are welcome.

T. 01404 44449
9 New Street | Honiton | EX14 1HA
thesalonhairandbeauty.com

Lentells
Chartered Certified Accountants

OPEN DAY
SEATON AND LYME REGIS
Tuesday 14th October
9.00am – 6.00pm
NO APPOINTMENT NECESSARY
Join us for a free, informal opportunity to discuss any accountancy, tax or financial issues

50 Fore Street, Seaton EX12 2AD
or
St George's House, Uplyme Road Business Park, Lyme Regis DT7 3LS
www.lentells.co.uk
Accountancy • Business Advice • Tax • Payroll • Audit & Much More…

Playing field up for Lloyds grant

MEMBURY Playing Field is one of four community ventures to be shortlisted for a £3,000 boost in the latest round of the Lloyds Bank Community Fund grant – but time to vote is running out.

Votes are cast by members of the public either in branches by using tokens, online or by text, so many Membury children have been out seeking public support before voting closes on October 10th.

One of the parents, Joy White, said: "We were absolutely thrilled to have been shortlisted for the Lloyds Community Fund scheme and have been doing everything we can to win as many votes as possible. The more votes we get, the more funding we might win.

"This funding will make a huge difference to the village, it will mean the children have somewhere central to play and it will be a great focal place for all the parents to meet. At the moment the nearest playground is four miles away."

Vote online at http://bit.ly/1yADilT or text VOTE FGF to 61119.

Macmillan coffee morning raises £700

n **A VILLAGE coffee morning raised more than £700 for a worthy cause. Hawkchurch Village Hall was the scene of a Macmillan World's Biggest Coffee Morning on Friday, September 26th, and organiser Maggie Stead said: "A big thank you to all who supported my coffee morning in Hawkchurch by donating and helping. Also a big thank you to the many local business who donated raffle prizes. Together we raised over £700, a great result. The photo left shows some of the many helpers and visitors.**

Toddler group back in Hawkchurch

AFTER a break of almost two years, Hawkchurch has a parent and toddler group again.

The group has started in the village primary school and already local mums and dads are getting to know each other over a cup of tea while their little ones play.

Sarah Stinger, executive headteacher at the schoo, said: " It was really lovely to meet new people from the village and welcome them and their little ones into the school. We have the space and facilities here to offer a place for parents and small children to meet so we are delighted to be able to make it happen once again. "

The toddler group meets on Wednesday mornings from 9.30am to 11.30am during term time.

Antique fair at Fairwater Head

THE Fairwater Head Hotel, based in Hawkchurch near Axminster, has announced it will be holding an antiques and collectables fair at the hotel on Sunday, November 9th.

Stands are completely free and include a chair and table, although stand holders are asked to supply their own covering.

Anyone wishing to book a stand should contact the hotel reception on 01297 678 349 or email info@fairwaterheadhotel.co.uk

Got a story? Call Anders on 01297 631120

Order photos from your favourite newspaper

Choose from regular prints, having your picture printed on a coaster, jigsaw puzzle, mug, t-shirt... and much more!

Call James on 01297 446155

Same beds, more call on them

■ AXMINSTER is a growing town and is geographically the furthest you probably can get from the major general hospital in Exeter while staying in Devon, and has a sizeable catchment area.

If a family member is not in their local environment, they often feel isolated many miles from home. Visitors can be few as time has to be taken off from work or a late night to get back home in addition to the associated travel costs.

The Clinical Commissioning Group (CCG) says it is creating healthcare/inpatient hubs at Seaton and Honiton. The quantity of beds don't appear to be increasing so same beds, more call on them from the additional populus of Axminster and Ottery St Mary.

Let's face it, public transport in the late afternoon/evening between Axminster and Seaton is poor to non-existant, resulting in a two-way taxi journey. Honiton, at a guess, would fall in a similar position to those coming from Ottery and patients from Axminster wanting to go there because of better transport links.

With the support network of family and friends being able to visit easier by the patient being in their community hospital, recovery is often quicker, saving the NHS money in the longer term. In addition, Axminster has had serious money spent on the fabric of the building to take inpatients and could operate as a minor surgical unit as it has an operating theatre of a high standard. Doing this surgery could take pressure off the R D & E, freeing it up to do more specialised procedures.

Another hidden cost is the transportation of the patient going back home after the stay in hospital, a lesser problem if in the same town and surrounding area. Concern must arise as to the money available to set up and run the care at home model. Will sufficient healthcare professionals be funded to cover the expanding town of Axminster, not to mention any redundancy payments for existing staff surplus to requirements?

These details seem to be non-existant from the CCG at the current point in time.

MR M. MYNARD,
Axminster

Gloves are certainly off over hospital beds

■ SO the gloves are off in gentle Ottery St Mary between East Devon MP Hugo Swire and prospective Independent MP Claire Wright. I am sure most of us will welcome that, in Ottery and the rest of the constituency.

My main concern in East Devon is the actions of the Devon Clinical Commissioning Group (CCG) which is threatening to close beds in many of Devon's community hospitals, including those of Ottery St Mary in Mr Swire's constituency. I feel sure the residents of Ottery, West Hill and other nearby villages will be concerned to learn that their "here today, gone tomorrow" MP Hugo Swire supports Devon CCG in their bed closure programme. So some support there Hugo!

Local patients will face being tipped out of the Royal Devon and Exeter Hospital, Wonford, and cared for in their homes by carers at 15 minutes a time. Now then, Hugo, I care for an 100-year-old mother and when I had a replacement hip five years ago, my GP would not let me anywhere near my mother's home with a "knitting hip joint" and I spent seven vital days of rest and relaxation in the very capable and loving hands of Ottery hospital.

The fight to save our hospital beds has just begun and will certainly be an election issue next May, Hugo! Be warned the gloves are definitely off in Ottery St Mary and also beware, we weigh Claire Wright's votes around here and that was before any hospital bed closure programme.

Do hope you reconsider your view on local hospital bed closures, Hugo, lest you are left to tender just drains next May!

TONY RUSSELL,
West Hill, Ottery St Mary

TH Trinity House TH
Home-in-Style
Win 5,000 Reward Points!
Plus DOUBLE Reward Points
in both stores
AND 10% Off Everything*!
Ends Saturday 11th October
* Excludes Coffee Shop
Trinity Square, Axminster EX13 5AP | Tel: 01297 32273
www.trinityhouseaxminster.co.uk

Council 'sinking further' into financial trouble over Beehive

■ I WOULD like to respond to the front page of your September 30th issue of *Pulman's View From Honiton* reporting Mr Whitlock's resignation from Honiton Town Council over the Beehive and his comments.

I fully appreciate that Mr Whitlock has been mayor three times but fail to see what relevance this has to an issue which has brought Honiton Town Council (HTC) to its knees financially. HTC is now considered "high risk" by its internal auditor and it has had to "poach" (the auditor's words) monies intended for other uses to keep the Beehive afloat. HTC is now extremely short of money.

I understand HTC still does not know what the final bill for the construction of the building will be, yet Mr Whitlock expects the management to be handed over to the company/potential charity for a peppercorn rent (£1) for the next 10 years whilst HTC pays its own tenant £20,000 for the sole use of just three rooms! That is shocking.

Mr Whitlock says he has worked tirelessly and, while this is probably true, this asset, whilst serving the community, needs over a period of time to eventually make enough money to plough some of it back into the town council to replenish its reserves and pay off the huge existing borrowings (and any future borrowing which looks increasingly likely) just to keep it afloat while it supports the Beehive. The town council has already given the company within the last year a start-up loan, while it is itself sinking into further financial difficulties which must impinge on the wider community of Honiton. I am not making these financial difficulties up – this comes from HTC's own auditors.

Mr Whitlock accuses other councillors of not listening to factual research. This is unfair – those councillors have held back on a final decision until they know the outcome of legal advice. If I were a councillor I would strongly resent this attack.

I am sure that the volunteers helping to run the facility are doing a sterling job, but the fact remains that this building is owned by HTC which is bearing the brunt of the loans, lack of money and the lending of even more money to the company. This must stop before this town is faced with an insolvent council – and that is perilously close.

I believe that by resigning from the town council Mr Whitlock has, in law, removed himself as a director. He became an HTC nominated director of the company when he was a serving town councillor. That is no longer the case. He can't have it both ways.

I hope and pray that an alternative can be found whereby this building can be used as a proper community centre – after all it was on that premise that money was raised in the first place. If it is placed in the hands of this company (which is now down from the required eight to just four people as new directors seem to be reluctant to come forward) the company/charity will reap the benefits while HTC continues to pay the price. If it becomes a charity the council will, in law, have to reduce its contingent of directors to just 20 per cent, thereby losing all control. But we the ratepayers will carry on paying for the thing to be built. This building is not even finally paid for yet.

Mr Whitlock may have resigned over his beliefs, but several councillors (including myself) have also resigned over the years because they were concerned over building something without the proper funding in place. He may be smarting over this, but we are smarting too – and may I say, we have been proved right.

Finally - this building belongs to the town council – it should be getting the benefit so that over a sensible period of time it can get back onto a stable financial footing.

JILL MCNALLY,
Honiton

Why we are making hospital changes

■ YOU may have read or heard about proposed changes to community health services in Devon and be wondering why these proposals are being considered.

As both GPs and three of the people responsible for making decisions on the healthcare services commissioned for local people, we thought it would be helpful to let you know why we are proposing the changes.

Advances in medicine, an increasing elderly population and the need to ensure resources are used as efficiently and effectively as possible, meaning that we have to make changes to our community health services. Although community services have changed over time, they have not changed at the pace of advances in healthcare.

People no longer need to remain in hospital for as long as they used to. Once a patient needed to stay in an acute hospital for weeks after surgery but today they can be well enough to return home in a matter of days, or even hours. We also know that, by far, the majority of people want to get back to their homes but they often need support to fully recuperate.

Our challenge is to make sure we have a healthcare system that meets the needs of our population both today and in the future. That means we need to make some changes to community health services. We need to get the balance right. We still need to ensure those who clinically need a bed in a community hospital are able to access one and we need to make sure there are more resources so that people can be cared for at home.

We have been engaging with local people and GPs to look at how best we can meet these needs and the proposals we launched on 17 September at our AGM aim to do this. They were developed having listened to local people to find out what services they would like to see.

We believe the proposals for community healthcare will better meet the needs of local people both now and in the future. We know that some patients who are currently in a community hospital could be better cared for in their own homes with the right healthcare support and we want to make sure they can be safely cared for at home, where we know that for many people their recuperation will be quicker.

Under the proposals we will not decrease beds until we know the community services are in place to support people safely. Nothing is set in stone and we want as many people as possible let us know what they think about the proposals, and to do this we have set up a programme of sessions where they can find out more and feedback to us. A full list is on our website www.newdevonccg.nhs.uk and will also be in local newspapers.

If you can't attend one of these you can still email us at D-CCG.EasternLocality@nhs.net

Dr John Womersley, chairman of NorthernLocality of NEW Devon CCG;
Dr David Jenner, chairman of Eastern Locality of NEW Devon CCG and
Dr Paul Hardy, chairman of Western Locality

Thanks for good times at The Grove

■ A HUGE thank you to Joe Derrick, Pauline, Rodney, Jenny and anyone else involved for giving us The Grove in Seaton.

Romances blossomed, friendships and marriages made. The chance of meeting many people from afar and many local areas, without The Grove we would never have met. It was the hub of Seaton for young (and older residents!) and we were proud to have this facility. Everyone knew of The Grove for one reason or another.

Thank you for all your hard work over the years to keep it open for us and for being a fine and always fair nightclub owner. It now seems an era has been lost but may the happy memories continue in all our hearts.

Good luck in your retirement Joe - well deserved and many, many thanks for putting Seaton on the map of entertainment.

C.J. BURRIDGE
(by email)

MORE READERS' LETTERS ON PAGE 14

Pulman's View from the churches

With NIGEL SPELLER

THE Reverend John Streeting, Rector at Axe Valley Mission Community, writes: "There is a lot happening in the churches of the Axe Valley Mission Community.

St Andrew's Chardstock celebrated the 150th anniversary of the building of the church in late September with a service which incorporated a harvest festival. We had a packed church with parishoners past and present, pupils from our local church school and the Bishop of Crediton as our guest preacher.

"Meanwhile, at the Minster, phase one of the restoration is nearly complete with the replastering and lime washing of the south wall. Next January we hope to begin the repairing of the fire damage, which includes the re-decorating of the whole church and cleaning of the organ. Please come in and see the progress.

"Green issues were at the forefront of international politics in the past few days when 125 heads of states met at the UN in New York to discuss responsibility for climate change. To add to this, thousands of people took part in marches in major capital cities. The new lead bishop on the environment, the Right Reverend Nicholas Holtam said that there was an urgency surrounding the issue, and our church backs a call for carbon pricing.

"The Church in Wales has recently publicised a code of practice to allow women to become bishops. The only difference from the CofE version is that, in the Welsh version, there is provision for groups of individuals who dissent rather than parishes alone.

"For ex-service men and women who saw service in Berlin, an appeal has gone out for the return of souvenirs from the 13th century church with twin spires, which was damaged but restored in the 1980s, which may have left Germany.

"For those who like their Grantchester stories look out for the next item which will be of interest. A new clerical crime drama is soon to be released."

Other wvents this week open on Wednesday, October 8th with an illustrated talk on Seaton Tramway by Gareth Richards at the United Reformed Church Hall, Cross Street, Seaton, starting at 7.30pm (doors open 7pm). Entrance costs £2 ofr members of £3 for visitors.

On Saturday, October 11th Len Rawle MBE, top theatre organist, will entertain on the congregational church Wurlitzer at Fore Street, Beer, at 2pm. Admission, including refreshments, costs £7 and details can be obtained from 01297 24892. This is the penultimate event for 2014.

Sidmouth Methodist Church is the venue on Saturday, October 11th at 8pm for the Exeter Chamber Choir with a selection of music. Tickets for £10 are available from the Paragon Bookshop or 01297 553955, in aid of Sidholme Organ Restoration.

The Friends of St Andrews Church in Colyton offer cello music on Saturday, October 11th at 7.30pm in the church. On the same date and time at Beer Branoc Hall is a concert for church funds.

Southleigh Harvest Festival comes on Sunday, October 12th at 11.15am, with Colyford church following at 3.30pm.

We apologise to the Reverend Simon Holloway, recently arrived as Priest in Charge of the Five Alive Mission Community, for an error in our welcome message, which was none the less warmly meant to the family.

The Churches Together in Ottery harvest songs of praise in the parish church was well supported and the retiring collection will go to the fund for the Somerset Levels. The annual general meeting for the Friends of Ottery St Mary Church is on October 24th at 7.30pm in the church, with the Reverend Bill Hill, chaplain at Exeter prison, as the guest speaker. All welcome, especially if you would like to know more about becoming a Friend.

The TH06 youth project is looking at new ways to develop its outreach and perhaps to be able to take over the premises of the former youth club run by Devon County in conjunction with other community groups.

Make sure you don't miss the "Wake Up to Climate Change" gathering on Minster Green, Axminster, at 11am on Saturday, October 18th. It has been organised by Churches Together in Axminster in response to the Christian Aid initiative to alert all political parties to the urgent need to combat climate change in the run up to the General Election. Not everyone, of course, is convinced by the scientific argument that human activity is playing a significant part in driving global warming. If you are a sceptic, please hedge your bets and join us for 10 minutes of singing and reflection, just in case 98 per cent of the world's scientists are right and action now to reduce greenhouse gases could save lives around the world and preserve this beautiful world God has given us, for our children and our grandchildren. Please arrive at 10.45am if you want to take part.

BOOKING NOW

Autumn/Winter Singing Project - for ages 11-25

An excellent opportunity for keen singers and soloists, to work with professionals; John K Miles (composer music leader) Deborah Jordan (vocal coach), and guest musicians; Winston Clifford (drums), Dave Mannington (bass) and Jack Ross (guitar).

Fantastic performance opportunities with finale at Exeter Cathedral.

Book your place at: www.bsharp.uk.com vocal collective: http://www.bsharp.uk.com/featured-posts/b-sharp-voices/

Free and subsidised places available made possible by Youth Music, Jack Marshall and Rex Trevett memorial fund.

Transport can be provided (mini bus pick up/drop off) from Beaminster, Bridport, Charmouth, Axminster, Seaton, Colyton. Please let us know ASAP.

Contact: franwilliams@bsharp.uk.com
Phone: 07968 177 663

To find out more about B Sharp go to www.bsharp.uk.com

National Foundation for Youth Music · Arts Council England · Jurassic Coast · Woodroffe

building a sound future

PULMAN'S VIEW LETTERS

Full implication of bed closures has not been taken into account

AXMINSTER Care Service, which is run by 14 trustees with more than 80 volunteers, provides, among other things, a car service.

This is a heavily subsidised facility by our Charity Togs shop and provides transport to take patients within the Axminster Medical Practice area to and from hospitals/clinics/surgeries, some as far away as Plymouth and Bristol.

In addition, the car service is used to take elderly relatives of patients to visit family members in hospital. Located in the far east of the region, the distances involved result in long and debilitating journeys for the elderly and sick. The service is already overstretched and, if the in-patient beds at Axminster Hospital are closed, the demand will be even greater.

Many of the volunteers who run the service are fairly elderly themselves, and some have benefited from post-operative care in Axminster Hospital that they know perfectly well could not have been provided adequately at home.

There are other implications of such a closure; many of the volunteers have supported the Axminster Hospital League of Friends financially, confident that when they need in-patient care , it would be provided locally. If our volunteers withdrew their support, a tremedous and expensive transport commitment would have to be taken obver by the NHS, and yet this has not even been considered in the Proposals for Commissioning Intention for the Eastern Area.

The Axminster Care Service has been inundated with complaints about the decision made by the NHS and most believe that the full implications have not been taken into account. Representatives of the NEW Devon Clinical Commissioning Group at the Axminster League of Friends public meeting on October 4th, and at the NHS public meeting, also in the Guildhall, on October 21st, will need to have a very comprehensive analysis of the wider implications yo stand any chance of placating the anger and concern of the people in our catchement area.

NORMAN COPLAND,
Vice chairman, Axminster Care Service Committee

Money could be spent on Moridunum Hump

DUE to Seaton having a Jurassic Centre being built so that more visitors will come to the town, with the beach being used more, East Devon District Council have the idea to erect metal waves at Fisherman's Gap.

Why not use money to enhance the Moridunum Hump? The old, out of use toilets could be changed - one into a beach lifeguard office and the other as a St John Ambulance office - and a glass lookout point on top of the hump for a clear view of the bay, which would be a better safety aspect.

VIC RASKIN,
Harbourside, Seaton

Council cracks down on potential fire hazards

COUNCILS are getting tougher on fire hazards. Bet your readers didn't know a geranium was a fire risk, or a door mat, not to mention a small wire basket for the milk delivery?

Now we have to clear all balconies as well as corridors of flowers, plants, etc. and leave them bare and inhospitable. One wonders what their next demand will be - get rid of the tenants?

C. WAREHAM,
Honiton

Church packed for licensing of area's new Priest in Charge

AFTER an interregnum of nearly a year and a half, the Reverend Simon Holloway was licensed as Priest in Charge of the Five Alive Mission Community, consisting of Dalwood, Kilmington, Shute with Whitford, Stockland and Yarcombe.

Having served a three year ministry in south east Cyprus, Simon and his wife Pauline moved into the Kilmington Vicarage in early September and he was licensed by the Bishop of Crediton, the Right Reverend Nick Mckinnel, in the Stockland Church of St Michael and All Angels on Monday, September 29th.

The church was packed with residents from all five parishes, senior clergy from the Exeter Diocese and Honiton Deanery, local clergy and, of course, many family and friends of Simon and Pauline.

In a moving service full of ceremony, symbolism, music and prayer, the Bishop licensed him and the Archdeacon of Exeter installed him, leading him to toll the church bell proclaiming his call to worship. The Reverend Holloway was then welcomed formally by the churchwardens of all five parishes, by ministers from local churches and representatives from the local community.

Celebrations continued after the service in Stockland Village Hall.

FULL HOUSE: The Reverend Simon Holloway addresses the large congregation with the Bishop of Crediton, the Right Reverend Nick Mckinnel behind and, below, the Reverend Holloway (far right) with other members of the local clergy

HALLMARK CONSERVATORIES AND WINDOWS LTD

• PCVu DOORS • WINDOWS • CONSERVATORIES •

Flat roof need replacing?

We now provide these services
REPLACEMENT ROOFS WITH GRP FIBREGLASS
FLAT ROOF WITH A 20 YEAR PRODUCT WARRANTY.

NEW Compo-Decking maintenance free, anti-slip decking, does not rot, split or splinter

Eg. 4 metres x 3 metres fitted on level ground
£1,150 inclusive of VAT
(Subject to survey)

Gates, Fencing and Decking in PVC now available

Trade enquiries welcome

On Windows, Doors, Conservatories, extensive range of options and colours, in PVCu, Aluminium or Timber.
Plus FASCIA BOARDS and SOFFITS

INSURANCE BACKED GUARANTEE

FANTASTIC NEW RANGE OF LOW MAINTENANCE PRODUCTS TO IMPROVE YOUR HOME

FENSA Registered Company

Phone today for your FREE survey or our comprehensive colour brochure

A SIGN OF QUALITY AND EXCELLENCE

Hallmark Windows (South West) Ltd

PCVu WINDOWS • DOORS • CONSERVATORIES

Unit 2A Corbin Way, Gore Cross Business Park, Bridport
FREEPHONE **0800 917 80 58**
hallmarkwindows@btconnect.com
www.hallmark-windows.co.uk

Lyme Bay View Residential Home

LYME Bay View Care Home is situated in an area of outstanding natural beauty in a quiet, favoured area between Seaton and the fishing village of Beer. The home is set in landscaped gardens with commanding views over the beautiful Jurassic coastline and anecdotal evidence suggests it was once owned by Queen Victoria's surgeon, Sir John Erikson. Today it is run by Mark and Judith who live directly on site and have a wealth of experience in the care field.

Lyme Bay View has a total of 27 bedrooms, most with en-suite facilities and many with outstanding views of the gardens or sea. Each room is fully furnished and is equipped with a call-bell system, TV point and sanitary ware.

The Chefs are committed to providing seasonal and nutritious meals and the home can cater for special or medical diets. A highly dedicated team of staff ensure that each person is given the very best standard of care around the clock. Residents are treated with kindness and understanding and are encouraged to lead as full and independent a life as possible. Individual cultural and religious needs are respected. A variety of social activities are organised as well as regular outings and entertainment.

The Manor House

THE Manor House is run as a small family home with the emphasis on the provision of quality individual care in a comfortable, safe and cheerful environment. The organisation and management of the home are the means to achieve that end.

Dr. S.H. and Mrs. S.E.C. Curry have owned, managed and resided at The Manor House since April 1996.

Dr. Curry is a chartered psychologist with many years experience dealing with the rehabilitation of brain-injured individuals, whilst Mrs. Curry is an RGN with many years of specialist practice. Her experiences as ward Sister have been invaluable training in the management of staff and resources.

The Manor Houses latest Care Quality Commission inspection report was rated as a 3 Star or Excellent Care Service. The Manor House is a private residential care home which strives to provide the highest standard of care and permanent accommodation for 15 elderly individuals.

At The Manor House it is their aim to provide individual care in a comfortable, safe and cheerful environment where residents' individuality, privacy, dignity and freedom are respected.

At any point in time The Manor House will have between 14 and 18 members of staff additional to the proprietors. The proprietors fully recognize the crucial role that staff play in the welfare of the residents and therefore have had a long-standing commitment to continuous staff development and training. This is evidenced by the high level of staff qualification.

Please visit our website, where you will find all the information you need to determine if our home would be suitable for you or your relative. However; if you feel you need any additional information about any aspect of life in our home, please feel free to contact us at any time.

If you are able, we would like you to visit so we can show you what our home has to offer you or your relative.

Bluebird Care

Bluebird Care Finalists in Venus Business of the Year Awards

BLUEBIRD Care director, Sara Flint, was proud to be on the podium at the Deer Park Hotel last week amongst the finalists of the Venus Awards.

Venus is an organisation "...committed to enhance the lives of women around the world through encouragement and self- empowerment."

Bluebird Care are now in the top 3 for the Business of the Year Awards and will be attending what is known as the "Working Womens Oscars" on 21 November at the Great Hall, Exeter University.

Bluebird Care is a company that provide care in the home for the elderly and physically disabled. They have an office in Exeter and Ottery St. Mary. They have a large customer base in towns and villages across East Devon. As a company, 90% of their employees are women and therefore really support the Venus Awards and their recognition of working women.

Sara Flint said "I feel pleased to be part of these awards as a representative of our workforce to highlight the excellent standard of work they do for the elderly in Exeter and East Devon."

The Manor House
THE FIRST CHOICE - NOT THE LAST RESORT ...
Fore Street,
Seaton,
Devon
EX12 2AD
Telephone
01297 22433
Fax
01297 21175
www.manorhouseseaton.co.uk

Lyme Bay View Residential Home
Seaton 01297 22629

Specialists in Residential and dementia care
Many rooms overlooking the sea
ROOMS AND RESPITE CARE AVAILABLE

HELP IS ON HAND!
Bluebird Care are expanding into East Devon
bluebird care
Bluebird Care: 01404 814880

What we can offer:
•Personal Care
•Domestic Care
•Preparation of Meals
•Medication
•Night Sits
•Live-in care
•Enabling

All our care workers are sympathetic, fully trained and professional. We pride ourselves in the high delivery of care and expertise we can offer.

For further information and details of how we can help you please contact:
Bluebird Care:
01404 814880
EastDevon@Bluebirdcare.co.uk

We have excellent CQC reports and feedback from customers.

Specialist Dementia Care Home and social club for the Elderly in Exmouth, Devon

IMAGINE the peace of mind you'll feel knowing that your loved one is getting the best possible care in a loving and understanding environment. Located in the delightful seaside town of Exmouth, Rose Lodge is the perfect place for people living with dementia to experience the highest quality of life.

Your Most Difficult Decision

Caring for someone with dementia yourself can be tiring and often very distressing. Coping with someone whom you have known and loved for years but who now may often fail to recognise you can be desperately upsetting and difficult to deal with.

Add to that the need for constant support and having to deal with side effects like incontinence and it's easy to feel overwhelmed.

So, joining the community at Rose Lodge Care Home in Exmouth is the perfect way for you to give your loved one the best possible quality of life. Our caring staff can take the time needed to understand their individual needs and the unique view of the world that they experience.

Join outings in the Rosemobile

For those who would like to be involved with our community while living at home, we offer Social Club, Day Care and Respite services, and this can be a great way to become involved in our active community and make new friends while also giving relief to home carers. We have our own wheelchair-adapted minibus to help the transport to and from home.

Specially equipped to deal with Dementia

The home is laid out and decorated specifically to make life easier and clearer for those living with dementia. For example, the special carpet and navigation signs help make moving around and recognition much easier. This is especially important as confusion & disorientation is a major source of agitation for people. By making navigation easier, people are freed from a lot of day to day stress and this can help them to rediscover old interests and develop new ones. Our extensive gardens have been designed specifically to help people explore them independently.

Great Facilities To Enjoy

At Rose Lodge living with dementia does not have to mean doing with out your comforts.

The home is located in the beautiful 'Avenues' area of the seaside town of Exmouth and has ample room for 25 residents in 24 well appointed and decorated rooms. We encourage people to bring your own personal mementoes, treasures and small items of furniture to make you feel truly at home.

Keeping in contact is important so you can have your own telephone in your room if required. The home has a TV in the living room and you are welcome to use a TV in your room.

The building itself is full of character and is set in its own secluded and secure grounds in a quiet residential area.

Abbeyfield Combe Raleigh

The purpose of the society is to provide older peo- ple with their own home within the security and companionship of a small household, giving our residents individual support to live their golden years with dignity and as independently as possible.

We provide round the clock cover from dedicated staff who provide care and comfort when needed and assistance with bathing and dressing as required. Friends and relatives can visit at any time of the day and are welcome to stay for meals.

Residents are encouraged to take part in daily activi- ties in the home and to go out into town shopping and on other organised outings. Volunteers provide a week- ly trolley shop service and we have regular visits from a hairdresser and chiropodist. The house is surrounded by beautiful communal gardens, easily accessed by level pathways with handrails.

We pride ourselves on a happy homely atmosphere.

CRW Accountants

CRW Accountants Ltd have assisted Residential Homes and also members of the Caring Professions for nearly 30 years and can offer their experience and qualifications to provide a specialised tailor-made service to fully meet the expectations of Clients. The Firm's ethos is to provide "tailor-made" personal service to the numerous compliance matters and planning opportunities available.

Contact Zoe Parsons at CRW Accountants Ltd to arrange a free "without obligation" meeting with either of Hayley Perham BA (Hons), AFA, CPA, AAT, ATT(Tax), Christopher R. Way BA, MSc, AIA, AFA, ICPA, Dip. Bus, or their new Co-Director Miss Aggie Jarych DipFA, AICB CB. Cert PM. Dip who have real experience of the issues involved in these sectors

Christopher R Way BA, MSc, AIA, AFA, ICPA, Dip. Bus

Hayley Perham BA(Hons), AFA, CPA, AAT, AAT(Tax)

Abbeyfield
Where elderly people find care in housing

HILL HOUSE

COMBE RALEIGH, HONITON, DEVON EX14 4UQ

Hill House is positioned a mile from the town of Honiton, near the village of Combe Raleigh just off the A30 Honiton by-pass. The house is in an excellent rural location with wonderful views of the Devon countryside, and good road links throughout East Devon.

Hill House has a lovely lounge and dining room plus a conservatory with easy garden access. On the first floor (lift available). there is a library with magnificent views over the countryside.

The 25 bedrooms are furnished, carpeted, and provided with private en-suite toilet and wash basin. All rooms are centrally heated and wired for private telephone and TV.

24hr care is provided by trained staff.

For more information or a brochure please contact the Manager on 01404 46694.

Est. 1985
CRW
Accountants and Business Consultants

We provide specialised beneficial Accounting and Taxation services to Residential Home Proprietors and the "Caring Professions", based on nearly 30 years experience of support and cost effective solutions

"Tax Planning", "Accounting Systems", "Payroll", "Funding Applications", "Auto Enrolment"

Christopher R. Way BA, MSc, AIA, AFA, ICPA, Dip.Bus. **Director**
Hayley Perham BA (Hons), AFA, CPA, AAT, ATT(Tax). **Director**

The Mews, Queen Street, Colyton, Devon, EX24 6JU
Tel: 01297 553286
www.crwaccountants.co.uk

Heavers Glass Solutions

0800 716991

Heavers glass solutions can upgrade your current windows by simply installing our Top Performing A rated spec double glazed sealed units. Replacement Conservatory roof units incorporating solar control self cleaning glass.

BENEFITS TO YOU

- **Lower Energy Bills**
- **Warmer House**
- **Virtually no Condensation**
- **10 Year Guarantee**

With Heavers Glass Solutions our service continues being able to cater for your individual needs.

- **Solar Control Glasses**
- **Pilkington Active Self Cleaning Glass**
- **Acoustic Control Glass**

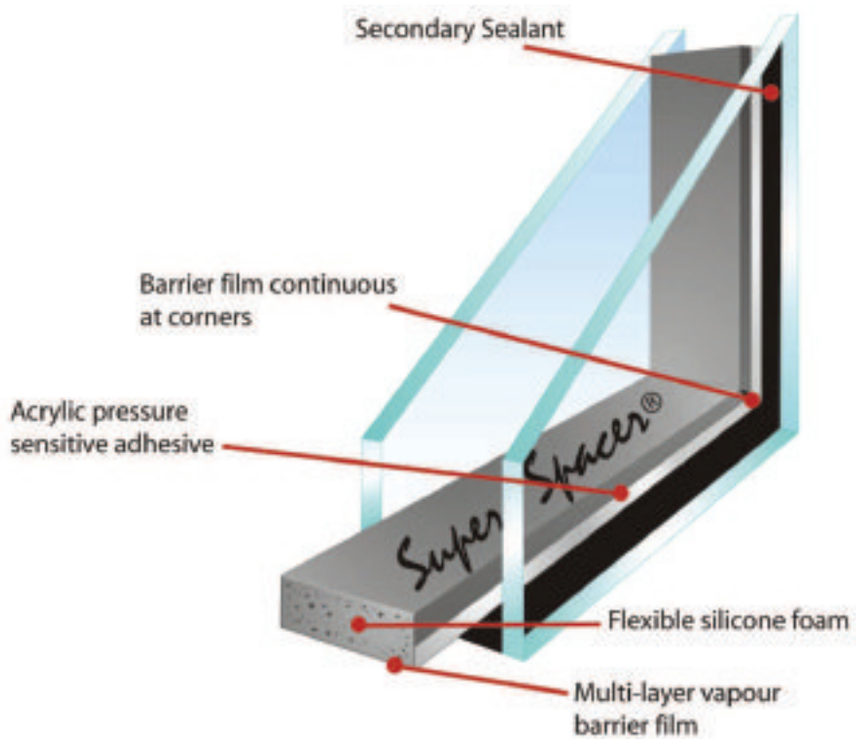

Heavers Glass Solutions also offers bespoke cut glass of virtually any shape with our laser jet cutting service.

CALL HEAVERS TODAY AND ASK ABOUT THEIR GLASS SOLUTIONS

Carnival celebrations set to bring Ottery to life

OTTERY CARNIVAL

SATURDAY 18TH OCTOBER 2014

There will be lots of fun and games at this year's Carnival in Ottery St Mary, which will open up with the popular Carnival Procession through the town on Saturday 18th October. Over the next few days there will be plenty of events and entertainment to enjoy including:

THE OTTERY ST MARY CARNIVAL which is on SATUTRDAY 18TH OCTOBER from 7.30pm starting at the Finnimore Industrial Estate - for entry, please call Steve Pearcy on 01404 811335. Crowning of the carnival Queen starts at 2pm

A Fancy Dress Competition for the younger members of the community. There will be classes for Under 5's Boys and Girls, Over 5's Boys and Girls, Pairs and Groups with prizes to be won!

A Guy Competition is also being held, so get creative and start making yours. The winning Guy will be sat at the top of the bonfire to be lit on November 5th. There will be a prize for the wining entry and all the other Guy entries will be placed elsewhere on the fire.

Please contact Ottery's Tourist Information Centre 01404 813964

Photo from 2012

Photo from 2012

Photo from 2012

PEARSONS NEWS
5 - 7 Silver Street, Ottery St Mary
Telephone: 01404 812649
Daily paper delivery to Ottery St Mary, West Hill, Payhembury, Feniton and Aylesbeare.
Don't forget - you can top up on gas and electricity here
Large range of greeting cards and stationery
Agents for NEXT returns - MyHermes Parcelshop
Stamps - Phone top-up - National Lottery
Pleased to support Ottery St Mary Carnival
OWNERS IAN & KAREN PEARSON

NOW ACCEPTING ENTRIES AND ITEMS FOR FORTHCOMING SALES
15% Buyers and Sellers Premium

Ottery Auction Rooms

OTTERY AUCTION ROOMS
Unit 30/32
Finnimore Industrial Estate,
Ottery St. Mary,
Devon EX11 1NR

ANTIQUE, VINTAGE & COLLECTABLE AUCTION

Saturday 18th October

Sale Commences 10.00 A.M, **Sale viewing** Friday 17th October 9.00 A.M. – 6.00 P.M.

Carved Chinese Jade Lion Dog

First edition Man with the Golden Gun

Signed L S Lowry print "The Pond"

Royal Worcester hand decorated plaque

Vintage Rolex Watch

Royal Albert Country Roses Tea set

Two good quality Japanese Satsuma Vases

Gunthermann tin plate clockwork car

Items included Early English oak furniture, including antique pine, oak, walnut and mahogany furniture, architectural salvage including staddle stones, granite trough, interior decorators items including retro and vintage, industrial lighting & furniture, Chinese ceramics and works of art, silver, gold and other jewellery including Rolex, Roamer, Cartier watches, Collection of single owner English Majolica & Clarice Cliff Royal Doulton including Norfolk dinner service, Large consignment of Spode, Beswick, Royal Worcester, Lladro & Nao, Dresden and continental ceramics, glass including Lalique Royat vase, Whitefriars, stained glass window, long case clocks, enamel signs, stamps & coins, Vintage records, Musical instruments, Antique woodworking tools, ethnographica, swords and militaria, automobilia, rugs, Paintings & Prints by Ivester, Frier, Lowry, Friar, vintage textiles and fashion, retro & Vintage toys inc. Dinky Large consignment of books, many first editions.

david@otteryauctionrooms.co.uk www.otteryauctionrooms.co.uk 01404 811800 07777 698752

wear it pink

for Breast Cancer Campaign - 24th October 2014 - wearitpink.org

Get ready to bin the beige and wear it pink this October

FINALLY! A charity event that won't leave you on the run from the fashion police. Your passion for pink will fund research, develop new treatments and save lives.

All you have to do is grab something pink, wear it on Friday, October 24th and donate £2 to Breast Cancer Campaign.

With 1,000 women still dying from breast cancer in the UK every month, the fight isn't over. It's now easier than ever before to take part – look good by wearing the latest pink trends with your friends, family, school or colleagues. And do good by raising money to find the cures for breast cancer.

When you join the hundreds of thousands of people who take part in wear it pink, you become part of a collective force of scientists, supporters and people affected by breast cancer. Together, our mission is to beat this disease by funding ground-breaking research.

Our approach to breast cancer research is pioneering and highly responsive. Breast Cancer Campaign looks for opportunities where the potential for real impact is the highest. Then we get the necessary funding straight to where it can make the most difference.

Last Year

The money raised by wear it pink last year has enabled Breast Cancer Campaign to continue funding pioneering research across the UK. This work directly benefits the 50,000 women diagnosed with breast cancer each year in the UK.

In 2013, the nation came together to raise a whopping £2.1 million.

Join with us and thousands of people across the UK this year as organise the biggest ever wear it pink day on 24th October. By coming together to have fun, be fashionable and share our commitment to fight breast cancer, we can raise much needed funds to ensure our research continues to be supported.

Where the money goes

We know that research saves lives. So we fund world-class research, by the brightest scientific minds, anywhere in the UK and Ireland. We actively encourage collaboration and knowledge sharing, and help our scientists and clinicians kick-start innovation.

Our pioneering approach to breast cancer research trusts scientific experts to help us fund the best projects.

We look for opportunities where the potential for real impact is the highest, and we fund them quickly and efficiently.

No other breast cancer charity offers this agility and responsiveness, and no other breast cancer research charity has this single-minded focus.

Why October

The pink ribbon, the international symbol for breast cancer awareness, and Breast Cancer Awareness Month (October), were introduced to the UK almost 20 years ago. Breast Cancer Awareness Month exists to help women be better aware of the common symptoms and seek help as early as possible, which increases their chance of survival. It also serves as a key time of the year when we are able to focus the public's support and raise vital funds for breast cancer research.

While awareness is growing, there is still the need to reach out to more women.

Pink ribbons are not exclusive to Breast Cancer Campaign, and may seem to be everywhere. We try to limit our use of the pink ribbon symbol to Breast Cancer Awareness Month, to ensure it has more impact. Our pink 'jigsaw piece' logo symbolises the missing pieces of the puzzle that are the cure for breast cancer.

Breast Awareness

BREAST cancer is the most common cancer in the UK. Both women and men can be affected by it, so it's important to be breast aware. Being breast aware is part of caring for your body. It means getting to know how your breasts look and feel so you know what is normal for you. You can then feel more confident about noticing any unusual changes and reporting it to your GP (local doctor).

We encourage early detection of breast cancer as the sooner breast cancer is diagnosed the more effective treatment may be.

wearitpink.org

Fred Hansford Ltd Est 1972
Full range of carpets and flooring
Fitting Service • Carpet Cleaning
Loose Covers • Curtains & Blinds
PLEASED TO SUPPORT BREAST CANCER AWARENESS MONTH 2014
Tel: 01297 21012 Mob: 07976 519837
Email: info@fredhansfordltd.co.uk

Clinical & Cognitive Behavioral Hypnotherapy
Happy to support Breast Cancer Awareness Month
Michelle Hague
BA(Hons) Cert ed PDC Hyp PDCBHyp FBSCH
Clinics in: Axminster
www.takecontrolofyourlife.co.uk
07761 773563
michelle@haguemail.co.uk

Cloud Nine Florist
Just quality flowers and a professional service
Call 01297 35850
3 Old Bell House, Victoria Place, Axminster, Devon, EX13 5NQ

Flexible Toning
A Great Alternative To The Gym
Have you gained a few extra pounds? No more excuses, its time to Tone up and get your figure back in Shape. Our Toning System is Great Fun and so Easy to use and your First Session is Completely FREE, What have you got to lose, except inches...Call us today to book your FREE trial
FREE TRIAL SESSION - PRICES FROM ONLY £3
Multi Toning Tables and Vibration Plate Specialists
01297 552951 2 Umborne Bridge, Colyton, Devon EX24 6LU
flexibletoning.co.uk

Lyme Bay Law
PRIVATE CLIENT MATTERS
Happy to support Breast Cancer Awareness Month
• Wills Administration of Estates • Elderly Care
• Power of Attorney • Court of Protection
48 Queen Street, Seaton EX12 2RB.
www.lymebaylaw.co.uk
elaine@lymebaylaw.co.uk
This firm complies with the IPW Code of Practice
Call now on 01297 24606

PAPERCHAIN
Happy to support Breast Cancer Awareness Month
2 Beer Road, Seaton • 01297 24402
Established as the Specialist Card Shop in Seaton for over 20 years and the Best for choice and price (so our customers tell us)
We have thousands of cards from national and local companies in stock
Christmas Stock Now In
Also O.S. maps, gifts, children's books, puzzles and lots, lots more

Established 1989
REGENCY WINDOWS Ltd
Pleased to support Breast Cancer Awareness Month
Local reliable professional company
SPECIALISTS IN ALL YOUR UPVC REQUIREMENT
Domestic, Commercial and Trade
ALL TYPES OF HIGH SECURITY DOORS, WINDOWS, BESPOKE CONSERVATORIES AND PORCHES
(Fascia Boards, Guttering and Cladding)
GUILD APPROVED LOCAL CRAFTSMEN
Glad to support St Gregory's and supply and install their doors & windows for the refurbishment
01297 22495
seatonsregency@aol.com

glynis george interiors
2 Old Bell House, Victoria Place, Axminster, EX13 5NQ
Bespoke Curtains, Drapes, Blinds, Loose Covers & Upholstery
Individual & Friendly Service Assured
Free Home Visits For Estimates & Advice
A Wide Variety Of Fabrics Available
Pleased to support Breast Cancer Awareness Month
Tel & Fax: 01297 639789
Mob: 07921 668365
glynisgeorgeinteriors@gmail.com

Open Tues - Sat 10am - 4.30pm
Portland House CRAFTS
Beads - Jewellery Findings
Card Making Crafts, Scrapbooking & Much More
Happy to support Breast Cancer Awareness Month
59 High Street, Honiton, Devon EX14 1PW
Telephone: 01404 457000

wear it pink

for Breast Cancer Campaign - 24th October 2014 - wearitpink.org

Our Ambitions

We hope to overcome breast cancer by 2050.

Risk and prevention

By 2025, we hope individual cancer risk will be more precisely predictable and up to 20% of all breast cancers will be prevented.

Unlocking Genetics

By 2030, we hope all patients will benefit from individual care and treatment made possible by understanding all of the genetic variables relating to breast cancer.

Early and effective diagnosis

By 2025, we hope over 60% of breast cancers will be diagnosed before they are symptomatic.

Understanding breast cancer biology

By 2030, we hope what causes different tumours to grow and progress will be identified, enabling us to select the best treatment for every patient.

Improving treatment

By 2025, we hope improved and more personalised treatments for breast cancer will reduce mortality from breast cancer by half.

Tackling secondary breast cancer

By 2020, we hope 25% fewer people will develop secondary breast cancer and by 2030 more than half of those who develop secondary breast cancer will survive beyond five years.

Living with and beyond breast cancer

By 2025, we hope all those diagnosed with breast cancer, and the people close to them, will receive individually tailored information and support to meet their needs, to help them live with and manage the consequences of breast cancer and its treatment.

Biobanking and enabling research

By 2023, we hope a fully cohesive and collaborative infrastructure to support breast cancer research across the UK will be in place, speeding up the pace of discovery and translation into patient benefit.

Get Involved

At work

We (www.wearitpink.org) have loads of great resources and ideas to help you and your colleagues raise even more money at work - from stickers to custom posters to make sure everyone knows about it. Why not ask your boss to 'match fund' your event so you can double your fundraising power?

At school

Wear it pink is an event for everyone – boys and girls as well as teachers (and parents if you like). All you have to do is grab something pink, make or eat something pink, as part of your wear it pink event (any day in October) to raise money for Breast Cancer Campaign.

At home

From pink food, to pink drinks, and even pink pamper parties, there are loads of ways for you to wear it pink at home or socially. Get all of your friends together and have a fantastic night in while helping to raise money for the work of Breast Cancer Campaign.

cancerresearchuk.org

Silver Cloud
Jewellery, Accessories and more...
NO: 59 High Street, Honiton EX14 1PW
Open Monday to Saturday 9.30am til 4.30pm
07790 342627

POWER CLEANING Supplies & Services
SUPPLIERS OF HIGH PRESSURE CLEANERS ACCESSORIES & CHEMICALS
Pleased to support Breast Cancer Awareness Month 2014
KÄRCHER Paul Faux KEW
UNIT 13, RIVERSIDE WORKSHOPS, HARBOUR ROAD, SEATON, DEVON, EX12 2UE TEL/FAX: 01297 21487 MOB: 07785 268511

PS MONOGRAMS
Embroidery & Print Specialist
Only too pleased to support Breast Cancer Awareness
Deerhunter - Gildan - Henbury Clothing
Phone no:- 01297 625050
www.psmonograms.co.uk

REFLECTIONS.
Proud to support Breast Cancer Awareness Month
Lashings of tea & cake in the salon every day to raise awareness for Breast Cancer
All our customers and visiting us in October will automatically be entered in a prize draw to win over £100 worth of AVEDA goodies
South Street Axminster Devon EX13 5AD
Tel: 01297 34277

HOUSE OF HAIR
The Original & The Best
Add a bit of style and glamour for confidence this Autumn
Pleased to support Breast Cancer Awareness Month
We are running a Salon Spectacular raffle through October.
Enter to help raise money for this worthy cause and have the chance of winning exclusive prizes.
Look out for special offers between 20th October & 20th November
Treat your loved one to a House of Hair gift voucher or gift set. Mens gift range available too.
Full stock of GHD's including limited editions available
Find our latest offers on Facebook: house-of-hair-honiton
(01404) 42537
NHF Member of the National Hairdressers' Federation
26 New Street Honiton Devon EX14 1EX

ROCK VILLA
FORE STREET, BEER - 07752 113854
"WISHING EVERYONE GOOD LUCK WITH THEIR FUNDRAISING FOR A GREAT CAUSE"
LOCAL ALES, CIDERS, WINES & SPIRITS.
LOCAL HONEY & PRESERVES
SOFT DRINKS, ICE CREAMS & CONFECTIONERY
DVD RENTAL
OFF LICENCE

MOBILITY & DAILY LIVING
Pleased to support Breast Cancer Awareness Month
• Servicing of Mobility Equipment
• Scooter Sales/Hire • Repairs • Deliveries
Tel: 01297 23021
• Daily Aids • Incontinence Products
• Wheelchairs • Walking Aids
Tel: 01297 32850
CARE IN THE COMMUNITY
• Personal Care
• Domestic Care
• Shopping Service
• Sitting Service
Enquiries
Tel: 01297 35985
Kett House, Chard Street, Axminster, Devon, EX13 5DZ

Yellow Boat Computers
12 Black Lion Court, Honiton EX14 1PL
Your local computer service centre
Complete repair service
Bespoke systems
Remote Assistance
Homecall service
wwww.yellowboatcomputers.co.uk
Call Michaela on
01404 45855 / 07895 098137

Fantastic Value Holidays

Newmarket Holidays

Carcassonne, Avignon & Provence

Flying direct from Bristol - Departs April, May, June, July, August, September & October 2015

Price includes

- Return flights to Carcassonne, Toulouse or Barcelona from Bristol
- A guided walking tour of historic, walled Carcassonne
- A full day visit to majestic Avignon and the stunning Roman Pont du Gard
- Canal du Midi cruise
- Five nights' bed & continental breakfast accommodation at the Ibis Carcassonne Est hotel (upgrade hotels available for a supplement)
- Comfortable coach transfers and travel throughout
- Fully escorted by a friendly, professional Tour Manager

Carols with the Stars

A star-studded celebration
Departs 9 December 2014

Get your Christmas off to a flying start with this ever-popular, star-studded event in aid of Leukaemia and Lymphoma Research. Highlights include joining the choir in some traditional carols, a massed children's choir, one of the country's top brass bands and numerous appearances by well-known celebrities from the world of television.

Price includes

- Coach travel throughout
- A circle seat for Carols with the Stars
- A sightseeing tour of London or time to shop and sightsee
- One night's bed and continental breakfast in a good hotel in the Greater London area
- The services of a Tour Manager

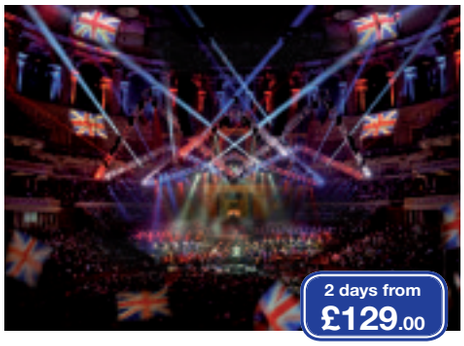

Classical Spectacular

A Royal Albert Hall Concert Break!
Departs 23 November 2014 & 22 March 2015

Take your seat for Raymond Gubbay's Classical Spectacular – a unique evening of music, lights and lasers. Over 200 musicians fill the stage as they perform some of the world's greatest and best-loved classical music. The evening culminates with the 1812 Overture, complete with cannons, muskets and indoor fireworks!

Price includes

- Return coach travel
- One night's bed and continental breakfast accommodation in a good hotel in London
- A choir seat for Classical Spectacular (upgrades available)
- A sightseeing tour of London or time to shop and sightsee
- The services of a Tour Manager

4★ Edinburgh Christmas Markets

Treat yourself to a festive break in the Scottish Capital. With its celebrated ice-rink, Christmas lights and markets brim-full of seasonal merchandise the city sparkles with Yuletide cheer.

3 days from £259.00 **Departs 7 December 2014**

Iceland – Reykjavik & the Northern Lights

Join us in the 'Land of Fire and Ice' to discover one of Europe's most surprising cities, to discover volcanoes, waterfalls, thermal pools, geysers and glaciers, and go in search of the fabled Aurora Borealis!

4 or 5 days from £529.00 **Departs 13, 20, 27 November, 4, 11 December 2014, 29 January & 5 February 2015**

Santa's Lapland Day Break

Join us for the most exciting, most magical and without doubt most unforgettable day ever, flying beyond the Arctic Circle to enjoy a host of fun-filled activities, including a snowmobile safari adventure, a ride on a sleigh drawn by reindeer, a Husky Dog Sled experience, and of course, a family meeting with a Very Special Person.

Day Trip from £499.00 **Departs 13 & 23 December 2014**

London's Festive Winter Wonderland

London's fabulous Winter Wonderland, situated amid the festively illuminated trees of Hyde Park boasts a large German Christmas Market, a magical Ice Kingdom, giant observation wheel, a circus and lots more!

2 days from £99.00 **Departs 30 November 2014**

Barcelona, Montserrat & the Pyrenees

This wonderful holiday includes guided visits to stylish Olympic city of Barcelona and to the sacred hill-top monastery of Montserrat, Catalonia's spiritual symbol. A scenic tour of the Catalan Pyrenees completes the enjoyment.

6 days from £529.00 **Departs 8, 13, 18, 23 Apr, 30 May, 15, 20 Jun, 4, 20, 25 Sept, 2 & 13 Oct 2015**

Nice, Monte Carlo & St Tropez

This wonderful week-long holiday offers plenty of time to relax and enjoy the glorious Riviera surroundings, and also includes four wonderful excursions taken in the company of our friendly, knowledgeable tour manager.

8 days from £759.00 Departs April, May, June, July, August, September & October 2015

Portofino, Florence & Tuscany

Based in one of Tuscany's most celebrated spa resorts, this holiday includes excursions to Santa Margherita and ultra-exclusive Portofino, to fabled Pisa and Lucca, and to exquisite Florence. Optional excursions include Liguria's stunning 'Cinque Terre' coast.

8 days from £699.00 **Departs 21 Apr, 5, 26 May, 9, 23 Jun, 7 Jul, 1, 8, 22 Sept, 6 & 13 Oct 2015**

Seville, Granada & Classic Spain

Based in the town of Antequera, this holiday includes full-day visits to Granada – with entrance to the stunning Alhambra – and glorious, historic Seville, the 'City of Flamenco' and Ronda, home of the bull fight. There's also the chance, to enjoy fascinating optional excursions to magnificent Cordoba.

6 days from £529.00 **Departs March, April, May, June, September, October & November 2015**

For your FREE brochures, complete coupon & send to: Newmarket Promotions Ltd, **FREEPOST KT2720**, Worcester Park, KT4 8BR (NO STAMP REQUIRED) **TCW**

Tick brochure(s) required: ☐ Carcassonne, Avignon & Provence ☐ Carols with the Stars at the Albert Hall ☐ Classical Spectacular at the Albert Hall ☐ Four-star Edinburgh Christmas Markets ☐ Iceland & the Northern Lights - 4 days ☐ Lapland Christmas Day Trip ☐ London's Winter Wonderland ☐ Barcelona, Montserrat & the Pyrenees ☐ Nice, Monte Carlo & St Tropez ☐ Portofino, Florence & Tuscany ☐ Seville, Granada & Classic Spain

Name _____ Tel _____

Address _____

Postcode _____ Email _____

www.newmarket.travel/tcw **0330 160 7817 quoting code TCW**

These holidays are organised & operated by Newmarket Promotions/Air Holidays Ltd. ABTA V787X/V7812. ATOL protected 2325. Subject to availability. Single supplements apply Standard phone charges.

ABTA The Travel Association

View 2

THE ULTIMATE LEI

A STREETCAR NAMED DESIRE

The Gateway to screen National Theatre Live's performance of the classic, starring Gillian Anderson

See page 24

Luke Jackson to play Axminster gig

FAST-RISING 20 year old roots singer/songwriter Luke Jackson is set to play at Axminster Conservative Club's Fnction Room on Saturday, October 18th at 8pm.

The Kent native has been nominated for both the Horizon Award for Best Emerging Talent and the BBC Radio 2 Young Folk Award.

Witha bold show-stopping voice and honed guitar skills, Luke is a confident and captivating performer, demonstratingan astonishing maturity. He has been making ripples on the live acoustic scene with such luminaries as Show of Hands, Paul Brady, Chris Wood, Lucy Ward and Boo Hewerdine.

Tickets for the Axminster concert are £10and are available by calling 01297 32801 or online at www.wegottickets.com

Top vocalist Maggie Reeday at The Beehive

THE Beehive is hosting its first free 'Folk In The Bar' event this Wednesday (October 8th) with Sue King. Everybody is welcome to what promises to be a special intimate evening,

On Thursday, October 9th, the Jazz Café returns, with wonderful vocalist Maggie Reeday accompanied by Philip Clouts on piano. The Jazz Café also takes place in the bar, from 8pm.

So if you're not Modern Jiving with Le Roc or Line dancing or Belly dancing at the Beehive, come and listen or sing a song!

Opera, Theatre and Jazz at The Gateway

THE Gateway in Seaton is set to host another top selection of entertainment throughout October.

On Saturday, October 11th, National Theatre's critically acclaimed performance of ***A Street Car Named Desire*** will be screened.

The fastest-selling production in the Young Vic's history, Tennessee Williams' timeless masterpiece will be broadcast live from their London home by National Theatre Live. With Gillian Anderson (*The X-Files, The Fall*) as Blanche DuBois, Ben Foster (*Lone Survivor, Kill Your Darlings*) as Stanley and Vanessa Kirby (BBC's *Great Expectations, Three Sisters* at the Young Vic) as Stella.

As Blanche's fragile world crumbles, she turns to her sister Stella for solace – but her downward spiral brings her face to face with the brutal, unforgiving Stanley Kowalski. Visionary director Benedict Andrews returns to the Young Vic following his Critics' Circle Award-winning Three Sisters.

Doors open 6.30pm, with the performance starting at 7pm. Tickets are £12.50 in advance or £15 on door, and are available online from the website ticket shop or Box Office 01297 625699.

The next night, Sunday, October 12th, the Met Opera's performance of Verdi's ***Macbeth*** will be screened live.

Anna Netrebko moves boldly into Verdi with her searing portrayal of Lady Macbeth, the mad and murderous mate of Željko Lucic's doomed Macbeth. Adrian Noble's chilling production also stars Joseph Calleja as the noble Macduff and René Pape as Banquo. Fabio Luisi conducts.

"One of the greatest triumphs in recent Met history. …Anna Netrebko… a spectacular artist of vast interpretive skills… A riveting performance dispatched with artistry and fearless intensity." —(Bloomberg).

Doors open 5.30pm, performance 5.55pm Tickets £15 in advance or £17.50 on door. Tickets available online from website ticket shop or Box Office 01297 625699 Category Opera

One of Britain's most entertaining and exciting jazz bands perform a professionally orchestrated and ideally balanced fast moving show of traditional jazz music for the discerning audience on Saturday, October 18th.

The Pete Allen Jazz Band appears at prestigious Jazz festivals, theatres and clubs throughout the UK and abroad, with tours around Europe, U.S.A., Majorca and the Canary Islands. They also play for many well known celebrities. Pete Allen formed the band in 1978 and during the early years made over thirty appearances for 'Pebble Mill' At One for the BBC Television. Over the years Pete has appeared on many television and radio shows, both with his own band and as a solo artiste. He has topped the bill in those magical homes of jazz, St. Louis, Sacramento and of course, New Orleans, where he was awarded an Honorary Citizenship for his services to jazz music. Tickets available at The Gateway Box Office 01297 625699. £12 in advance or £15 at door.

The Met Opera returns to the Gateway's screen on Sunday, October 19th with their performance of ***The Marriage of Figaro.***

Music Director James Levine conducts a new production of Mozart's eternal masterpiece, directed by Richard Eyre, who sets the action in a 18th-century manor house in Seville during the 1930s.

Dashing bass-baritone Ildar Abdrazakov, our Figaro, leads a dazzling cast, including Marlis Petersen as his bride, Susanna, Peter Mattei as the philandering Count, Amanda Majeski as the long-suffering Countess, and Isabel Leonard as the libidinous pageboy Cherubino. "A ravishing, intricately wrought evening of music, humor and emotional depth... An evening like this is the strongest argument for the continued vigor of the Met." (New York Magazine).

Doors open 5.30pm, performance 5.55pm Tickets £15 in advance or £17.50 on door. Tickets available online from website ticket shop or Box Office 01297 625699.

the beehive

Dowell St
Honiton
EX14 1LZ

JAZZ CAFÉ MAGGIE REEDAY & PHILIP CLOUTS
Thurs 9th Oct doors open 7pm for 8pm
Tickets: £8 or £15 inc. light supper

Singer Maggie Reeday is one of the country's finest vocalists, her style is unique, as she portrays not only some of the tunes from the Great American Song Book, but her smoky voice also lends itself to blues and more soulful music.
Maggie's great sense of rhythm and natural ability to connect with her audiences will be complimented by Philip Clouts at the piano.

SARAH MOULE SONGS FOR SCARLET WOMEN
Sat 18th Oct 8pm Tickets: £10

After her wonderful 'When Peggy Met Ella' show, Sarah, a brilliant interpreter of melody & lyric, returns to wow the Beehive audience again. With Simon Wallace (Piano) & Mick Hutton (Bass). Supported by Jazz Services.

For event details visit
www.beehivehoniton.co.uk
Beehive box office 01404 384050

National Theatre
A STREETCAR NAMED DESIRE
Sat 11th October
Doors 6.30pm
Performance 7pm
£12.50 in advance
£15.00 on the door

Met Opera
VERDI'S MACBETH
Sun 12th October
Doors 5.30pm / Performance 5.55pm
£15.00 in advance / £17.50 on the door

Live music
PETE ALLEN'S JAZZ BAND
Sat 18th October
£12.00 in advance
£15.00 on the door

Met Opera
THE MARRIAGE OF FIGARO
Sun 19th October
Doors 5.30pm / Performance 5.55pm
£15.00 in advance / £17.50 on the door

THE GATEWAY
To a World of Entertainment
BOX OFFICE 10am-4pm (Sat 10am-1pm)
Tel: 01297 625699
www.seatongateway.co.uk

Brain Gym

September 23rd Answers

Sudoku

4	8	1	6	9	2	7	3	5
7	6	5	4	1	3	8	9	2
3	9	2	7	8	5	1	4	6
1	7	3	2	4	6	9	5	8
2	5	6	8	3	9	4	7	1
8	4	9	1	5	7	6	2	3
5	2	7	9	6	8	3	1	4
9	1	8	3	2	4	5	6	7
6	3	4	5	7	1	2	8	9

Cryptic

CRYPTIC - Across: 1 Pleasure; 5 Ball; 9 Otic; 10 Ignorant; 11 Route; 12 Lattice; 13 Stock breeders; 18 Resented; 19 Saps; 20 Portend; 21 Turns; 22 Step; 23 Proceeds. Down: 2 Lets out; 3 Ascetic; 4 Regular reader; 6 Avarice; 7 Letters; 8 Loathe; 13 Stripes; 14 Observe; 15 Kennel; 16 Dispute; 17 Repined.

QUICK - Across: 1 Adoption; 5 Acts; 9 User; 10 Strainer; 11 Waver; 12 Portend; 13 United Kingdom; 18 Building; 19 Item; 20 Agitate; 21 Stray; 22 Dull; 23 Assorted. Down: 2 Disdain; 3 Perfect; 4 Outspokenness; 6 Contend; 7 Serfdom; 8 Barren; 13 Upbraid; 14 Initial; 15 Endear; 16 Glitter; 17 Operate.

Double Crossword

1 X	2 D	3 V	4 K	5 I	6 O	7 F	8 L	9 A	10 J	11 R	12 Z	13 E
14 T	15 Q	16 C	17 Y	18 W	19 U	20 N	21 M	22 S	23 H	24 B	25 G	26 P

Vintage Fair this Thursday!

AS PART of the Fix Axminster Skate park campaign we are hosting a Vintage Fair this Thursday, October 9th at The Guildhall, Axminster between 7-11pm

This is an exciting new event and there will be many stalls of vintage and handmade items including clothing, handbags and accessories, home wares, jewelley and lots more. Stalls consist of local crafters and small businesses, including: Mel Warren Vintage & Retro Items, Amanda Perry, Drew Yapp Photography, Encore, Marnie's Vintage Clothing, Lyme Antiques, Cornucopia, Genesis Vintage Interiors, Mary K Lewis - Vintage & Retro bags and accessories, The Dress Agency Axminster, The Chattel Box Past and Presents, The Old Chapel Antiques & Life Style Centre, Glitter Gems, Sophie's Hearts & Bags.

You will have the opportunity to learn to Lindy Hop, the original partner swing dance from the 1930s with Lyme Bay Lindy teacher Ian Bruton.

Rachael Cook of Recession Rags has been busy buying more vintage clothes from the UK and other countries, which will be modeled on the night. Vintage hair and beauty stylists will be attending offering makeovers, and a fun retro photo booth can capture your new look on the evening and provide a memento of something a little bit different! The bar will be open for refreshments; a cake stand and Furzeleigh Down Dairy will also be in the hall. Furzeleigh Down Dairy will be serving delicious boozy sundaes, especially for this event the Furzeleigh Sloe Sling and the Kirsch Slammer!

We are holding a raffle and all proceeds will go towards fundraising for the Chubb Memorial Park. This is a great event and not to be missed!

Visit www.facebook.com/FixAxminsterSkatepark

Outstanding young cellist to play in Colyton

BRILLIANT young 'cellist Oscar Alabau comes to Colyton on Saturday, October 11th to play a wonderful programme of Bach solos, and sonatas for piano and cello by Beethoven and Rachmaninov.

Born in Catalonia, Oscar has won many prizes in his native Spain, and has played many prestigious venues.

In aid of The Friends of St Andrew's, the concert is in the beautiful architectural setting of St Andrew's Church, Colyton, and begins at 7.30pm. Tickets are £12 (£10 for member of The Friends, £5 for under-18s) and are available from The Little Shop, Market Square, Colyton, or on the door, and include interval refreshments.

Please call 01297 552057 for further information about tickets.

Virtuoso guitarist comes to Northleigh

VIRTUOSO guitarist Clive Carroll is set to deliver an evening of pure musical joy on Saturday, October 18th at Northleigh Village Hall, taking the audience on a musical journey from 12th century Rounds and Bach, through to the Beatles and Kaiser Chiefs.

Definitely a wonderful opportunity to hear this renowned musician and guitarist which is not to be missed.

The concert takes place at 8pm. There will be a bar, and plenty of free parking. Tickets £8 from Ba Faraday 01404 831476.

Elizabeth I visits the Marine!

LIVING Spit Theatre Company are now renowned in the South West area – as well as the rest of the UK - following a string of visits and hugely successful productions including *One Man and his Cow*, *Adolf and Winston* and *The Six Wives of Henry VIII*. Written, produced and performed by two actor-musicians (Stu Mcloughlin and Howard Coggins) Living Spit productions are notably recognised for their hilariously witty and clever 'poorly researched' interpretations of historical events. Told through live original music, silly songs, smutty shenanigans and hysterically historical horseplay, their latest edition to add to the collection is *Elizabeth I – Virgin on the Ridiculous*, showing at the Marine Theatre on Saturday, October 18th (7.30pm) and Dorchester Arts on 24th October (8.00pm).

1558 sees a country divided by religion and politics, teetering on the brink of civil war. The hopes of the nation lie with one woman.

2014 sees a country divided by those who enjoy plays featuring men in dresses, and those who don't. The hopes of the nation lie with two Bristolian actors.

An evening of truly excellent entertainment and a lesson in Tudor history that you'll never forget...

Living Spit perform *Elizabeth I – Virgin on the Ridiculous* on Saturday 18th October, at 7.30pm (doors open at 7pm) at the Marine Theatre, Lyme Regis.

Tickets are £12 or £10 (concessions) - to book tickets, contact TIC on 01297 442138 or visit www.marinetheatre.com

Diary Dates

UNTIL SATURDAY OCTOBER 11TH

SIDMOUTH: Charity Art Exhibition at Kennaway House, in aid of the new East Devon Hospice Care Centre. Daily from 10am-5pm. Entry 50p, children free.

SUNDAY OCTOBER 5TH

OFFWELL: Jumble Sale at the village hall, 2.30pm. Loads of bric a brac, refreshments. organisted by Offwell Fund Raising Group, proceeds to ORG&VHC. Bargains and fun for everyone.
UPLYME: Uplyme and Lyme Regis Horticultural visit to the Yeo Valley Organic Gardens, near Blagdon, Somerset – a 6 1/2 acre fully organic contemporary garden with veg garden, gravel garden, streamside and two meadow areas. This full day trip departs from Uplyme Village Hall at 9:30. price £15 for members, £18 for non-members. Phone 01297 444034 to book your place.
COLYFORD: Indoor & Outdoor Boot Sale at Colyford Memorial Hall, 9am–2pm. Call 07891486839 to book a table.

MONDAY OCTOBER 6TH

AXMINSTER: Bingo at the Guildhall. Doors 7pm, eyes down 8pm.
AXMINSTER: Launch of Seed Library at Axminster Library at 11am with Will Livingstone of River Cottage HQ. Tea and coffee will be served.

TUESDAY OCTOBER 7TH

HONITON: Honiton Street Market. Every Tuesday, Thursday and Saturday.
HONITON: Hospiscare Bargain Sale at Mackarness Hall, 9am–12noon. Homemade refreshments served.
HAWKCHURCH: Boden one day shopping sale at the Fairwater Head Hotel from 10am to 8pm. 20% off all current stock orders with free delivery & returns, plus a free Boden gift for the first 25 customers placing orders. Enjoy a complimentary tea/coffee whilst browsing the latest Autumn/Winter range. For more details call 01297 678349.

WEDNESDAY OCTOBER 8TH

COLYTON: Swing dance class – original partner swing dance from the 1940s, Reece Strawbridge Centre, Coly Rd, EX24 6PU. 7–8.30pm. £4.50 per class, no partner rqd, more info – teachers@lymebaylindy.com
SEATON: Axe Valley Heritage Association present an illustrated talk on the History of the Seaton Tramway by Gareth Richards at United Reformed Church Hall, Cross Street. 7.30pm to 9pm, doors open 7pm. Visitors welcome, tea/coffee and biscuits included. Members £2, visitors £3.
COLYTON: 'Wildlife in Lyme Bay' an illustrated talk to be presented by Dr Tom Brereton, (Research Director, MARINElife, Bridport) at 2.30pm in the Pavilion, Peace Memorial Playing Fields, Coly Road, Colyton EX24 5PU. All welcome, DA Members £1 non-members £3. Organised by the Devonshire Association (Axe Valley Branch), contact the Chairman, Dr David Westlake (01297 678529) for more information.
OFFWELL: Whist Drive at Offwell VIllage Hall, 7.30pm. Proceeds to ORG&VHC. Everyone welcome.
HONITON: Folk In The Bar at The Beehive. Free admission. From 8pm.

THURSDAY OCTOBER 9TH

SEATON: Teatime Taster: Family History at Seaton Library 2.30–4.30pm. Find out how to start researching your family tree using the Ancestry website. Free drop in session.
HONITON: Honiton Street Market. Every Tuesday, Thursday and Saturday.
HONITON: Jazz Café with Maggie Reeday and Philip Clouts at The Beehive. £8 or £15 with supper. Music from 8pm.

FRIDAY OCTOBER 10TH

AXMINSTER: Country/folk dancing in the Masonic hall, from 2–4pm. Every Friday. Good fun & exercise. £2 per session. For more details call 01297 34326
HONITON: Honiton Parkinson Support Group meeting at the Heathfield Inn, 11am. Speaker on Neurological Therapies. All welcome.
HONITON: Tea Dance with live music at The Beehive, tickets £7.50 to include afternoon tea.
HONITON: Community Cinema at The Beehive. 'Tracks' (cert 12A). £5 on the door. 7.30pm.
STOCKLAND: Oliver Meech in When Magic & Science Collide! At Stockland Village Hall, 7pm. Tickets £8 adult, £6 child, £25 family, available by calling 01404 881207.

SATURDAY OCTOBER 11TH

UPLYME: Ballroom, Latin and Sequence Dancing at Uplyme Village Hall. 8–10.30pm. £4.50 per person in aid of Hall funds. For more details call 01297 442439.
BEER: Len Rawle MBE, one of the UK's top theatre organists, entertains on the Beer Wurlitzer Theatre Organ at the Congregational Church, Fore Street, Beer at 2.00pm. Admission is £7.00 at the door to include interval refreshments. 01297 24892, www.beerwurlitzer.org.uk.
UPLYME: Uplyme and Lyme Regis Horticultural Society Autumn Show in Uplyme Village Hall, 2–4pm. Show schedules (80 classes this year) are available from Uplyme PO, Raymonds Hill Stores and Ginger Beer in Broad Street Lyme Regis.
HONITON: Honiton Street Market. Every Tuesday, Thursday and Saturday.
SIDMOUTH: Exeter Chamber Choir – Motets, Mass & More, at Sidmouth Methodist Church, 8pm, tickets £10 – Paragon Bookshop, on the door or from ECC 01297 553955. In aid of Sidholme Organ Restoration.
COLYFORD: Autumn Fair at St Gregory's Parish Church, Colyford Road, 10am–12noon. Raising funds for the care of the Grade 1 listed church. For more details or to book a table call 01297 24028
HONITON: Table Top Sale at Mackarness Hall. Variety of interesting stalls – inc. books, bric-a-brac, knitted goods, jewellery – and lots more. Refreshments – teas, coffees and food. Come along and take a look! Other dates for your diary – November 11th and December 20th. A few spaces available call 01404 41858.
COLYTON: Cellist Oscar Alabau playing at St Andrew's Church. In aid of The Friends of St Andrew's. 7.30pm. Tickets are £12 (£10 for member of The Friends, £5 for under-18s) and are available from The Little Shop, Market Square, Colyton, or on the door, and include interval refreshments. Please call 01297 552057 for further information about tickets.'

SUNDAY OCTOBER 12TH

SIDMOUTH: Live Music – Andy Sturmey (Sidmouth's Own Jazz Pianist) with Pete Allen at Woodlands Hotel (EX10 8HG). 3–5.30pm. Entrance £10. Licensed bar, light snacks available. Cabaret seating. Limited free parking. For more details or to book call 078 999 25194.
COLYFORD: Indoor & Outdoor Boot Sale at Colyford Memorial Hall, 9am–2pm. Call 07891486839 to book a table.
SEATON: Upmarket Flea Market at Winstons, Harbour Road, from 10.30am. Organised by Bizzy Fingers Craft Group supporting "FORCE" Cancer Charity. Tel No. 01297 21508 for more information

MONDAY OCTOBER 13TH

AWLISCOMBE: Honiton Art Society meeting in Awliscombe Village Hall, 2–4pm. Demonstration by Robin Gray, Painting Caves in Oil Pastels. New members and Visitors very welcome. Visitors £2

MONDAY OCTOBER 13TH – SATURDAY NOV 8TH

AXMINSTER: Axminster Arts presents an exhibition of works by Amanda Clark who has developed two particular styles: Illustrations for her book, "Sylvester, Archie and the Angels" and Inspirational. She takes commissions for bespoke and unique paintings, which exude light and healing energies. Amanda has exhibited across East Devon and teaches workshops on Inspirational Art to both adults and children. Among her clients is an Equerry to Prince Charles and she has received praise for her work from a former Chairman of the National Gallery in London. Axminster Art Café, The Old Courthouse, Church Street EX13 5AQ. Opening hours: Mon to Sat 9.00 am – 2.00 pm. 01297 63145

TUESDAY OCTOBER 14TH

HONITON: Honiton Street Market. Every Tuesday, Thursday and Saturday.
AXMINSTER: Rainbow Under 5s Playgroup AGM at The Unit C/O Axminster Primary School, Stoney Lane, Axminster, Devon. 01297 35956. All Welcome.

WEDNESDAY OCTOBER 15TH

SEATON: Bounce & Rhyme at Seaton Library 9.30 – 10am. Musical fun for children under 5 and their carers. Free drop in session
SIDMOUTH: Queens College, Taunton, Young Musicians, The Music Room, Sidholme, Elysian Fields, 7.30pm. Tickets £5 (u16 free) Paragon Bookshop or on the door. In aid of Organ Restoration
HONITON: U3A meeting. Tom Coleman will talk about "The History Of East Devon Farmhouses" at The Beehive. Doors open at 1.45 for a 2.00 start. Visitors are welcome.
BEER: Jurassic Folk at the Dolphin Hotel. Doors 7.30pm, music from 8pm. For more details call 07787188731 or visit www.eastdevonfolk.org
HONITON: Honiton Festival presents Tasmin Little (violin) with the European Union Chamber Orchestra at 7.30pm at The Beehive. £20.
SEATON: Seaton and District Men's Probus Club at St. Gregory's Church Hall, Colyford Road at 10.00am, when Tony Burgess will be giving a talk on 'The City of Exeter'. New members are most welcome – for more information please call 01297 624374.

Farm Shop

Farm Shop, Plants and Lots More
Autumn Opening Hours
Open daily 9.30am - 5.30pm
Royal oak farm Cotleigh
(between cotleigh and stockland)
Nr Honiton, Devon, EX14 9LL
Morning Coffee and Light Lunches
New Autumn/Winter Menu
Hot Daily Specials
Award Winning Cream Teas
(As seen recently on BBC TV
(a taste of Britain)
Table reservations highly recommended
Served in pleasant gardens.
Newly extended marquee and tea room.

Self Defence Lessons

SELF-DEFENCE LESSONS
PRIVATE 1-1 AND GROUP CLASSES
EAST DEVON & SURROUNDING AREAS
FULLY QUALIFIED EXPERIENCED INSTRUCTOR
WOMEN ONLY COURSE ALSO AVAILABLE
WWW.URBANCOMBATIVESDEVON.CO.UK
CALL STEVE ON 07954 421 377

Car Boot Sale

CAR BOOT SALE
AXMINSTER SHOWGROUND • EX13 7RA
EVERY SUNDAY
1pm-4pm
On 50 acre site, all sellers, cars, vans and trailers
£6 for as much room as required.
Buyer entry £1 per car.
No dogs allowed on site.
No need to book, gates open to sellers 11am
For further information tel: 07511 195858

Café

Lower Bruckland Nature Reserve
LAKESIDE CAFE
SERVING MORNING COFFEE & AFTERNOON TEAS
Thursday - Sunday
11.30am - 5.00pm
"EAST DEVON'S HIDDEN GEM"

Just off A 3052 near Boshill X
Call Jo 07596 715203
EX13 8ST

Honey Farm

BLACKBURY HONEY FARM
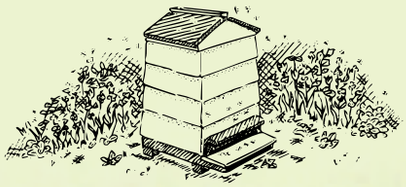
✿ Honey shop selling our own honey and beeswax products
✿ Pollinator-friendly garden, orchard, and meadow
✿ Beekeeping display and information on planting for pollinators
✿ Home-made cakes, cream teas and light lunches
Come and be part of this special place
Open 10am - 5pm
Friday - Saturday - Sunday
Near to Blackbury Camp, EX24 6JF
www.blackburyfarm.co.uk

Choir

POP-ROCK CHOIR
COMING TO AXMINSTER
Monday Evenings
6.30-8.00pm
Oct 20, Nov 3, 10, 17, 24, Dec 1
The SC Centre in Church St
(Next to Archway Book Shop)
Call 01297 639922
info@thecouragetosing.co.uk
www.thecouragetosing.co.uk

Disco

DJ AJ'S MOBILE DISCO
Music to suit all ages & occasions
Tel: 01297 21453
Mob: 07436 803146

To advertise in View 2 call Jemma on 01297 446158 or email jemma@pemedia.co.uk

news | entertainment | eating out | sport

view from newspapers

As a publishing group of 15 local papers, we distribute more than 42,000 copies weekly

- Cost effective advertising rates and generous discounts
- As an advertiser you will benefit from helpful, friendly advice on planning your advertisement and our free design service
- Vibrant advertising features and sections to suit every advertisers needs
- Not only available in newsagents and supermarkets, but available in over 500 distribution points - where will you pick up yours?

DEVON - Pulman's View From

For our Devon titles please call Jemma Moore on 01297 446158
or email jemma@pemedia.co.uk

DORSET - View From

For our Dorset titles please call Rob Coombe on 01297 446146
or email rob.coombe@pemedia.co.uk

SOMERSET- The Weekender

For our Somerset titles please call Matthew Tipping on 01297 446142
or email matthew@pemedia.co.uk

www.viewfromonline.co.uk

NOLI·CEDERE

Part of Tindle Newspapers Ltd

Pulman's View Jobs

MAKE YOUR ADVERTISING BUDGET GO FURTHER
Jemma Moore
call 01297 446158
email jemma@pemedia.co.uk

Axminster Job Club

Every Thursday Morning - Methodist Hall, Lyme Road Axminster - All Welcome

www.axminsterjobclub.org

Westcrete

landscaping & building materials

Westcrete is an independent family owned business supplying landscaping & building materials to local trade & retail customers since 1961.
We currently have the following opportunity to join our small professional friendly team:

Full Time Yard Assistant

Your main duties will be to load/unload Customer & Company Vehicles using forklifts, loading shovel & manually, also to undertake general yard work. A driving licence is essential, forklift experience an advantage. A good level of fitness is also essential as the job involves the manual handling of heavy items. Experience of batching concrete would be an advantage but is not essential as training will be given for the right applicant. An LGV driver holding a class C licence & CPC would be beneficial

The post requires flexibility and a Saturday morning rota. For an application form, please contact: Mr Michael Thoennissen or Mr Joel Seward on 01297 32002.

Closing date for receipt of applications 16th October 2014. Interviews to be held week commencing 20th October

DEER PARK

COUNTRY HOUSE HOTEL

2 x Full Time House Keepers required.

Salary Dependant on experience (meets minimum wage).

You will be responsible for maintaining the highest standards of cleanliness within the Beautiful Deer Park Country Hotel.

Working closely with other housekeeping and maintenance staff, Key duties in this role will include vacuuming, mopping, polishing and general up-keep of all communal areas and our residents' bedrooms and the Georgian house.
Ideally you will have

- Previous Housekeeping experience
- Good communication skills
- Ability to work in a team

Deer Park Hotel - Best Small Independent Hotel in the Country Hotel 2014

For more information please Call 014040 41266 or email Housekeeping@deerparkcountryhotel.co.uk

Holmesley Nursing & Residential Home

55 bedded care home with nursing
We have a vacancy for
SENIOR CARER DAY/NIGHT ROTATIONAL
NVQ level 3 • Full-time + cover • £8.20hr
F/T night/day rotational RGN £13.50 - £14.00
Contact: Manager 01395 513961
holmesleymatron@btconnect.com

CANNON CARE HOMES

An opportunity to work within a Care Home Group which provides outstanding care for older people.

Domestic Assistant

We are looking for a motivated person with good inter-personal skills that can work as part of a team. 32 hours per week. Hours to include alternate weekends.

For an application form please call
The Check House Nursing Home
Seaton (01297) 21858
Closing Date: 14th October 2014

NETHERHAYES CARE HOME

Fore Street, Seaton, Devon. EX12 2LE

COOK

(part time to include alternate weekends)

KITCHEN ASSISTANT

Please telephone Juliet Hendry on 01297 21646
"Quality 24 hour care in a homely atmosphere"

LEMON PLAICE

Axminster's Traditional British Fish and Chip Shop

Part time staff required to work shifts to cover Monday to Sunday lunchtimes and evening. Would consider full time for the right candidate

Apply to Chris Cozens, Lemon Plaice, Axminster, Devon. EX13 5AU 01297 35888
email lemonplaice@hotmail.co.uk

CANNON CARE HOMES

An opportunity to work within a Care Home Group providing excellent care for older people

CARE ASSISTANT(S)
SENIOR CARE ASSISTANT
ACTIVITIES CO-ORDINATOR

For an application form please contact
Thornfield Care Home, Seaton: 01297 20039

Lyme Bay View Residential Home

SEATON

has a vacancy for an

PART TIME COOK

Monday, Tuesday & Saturday, 8am. To 2pm.
The position will require flexibility to cover holidays and sickness. Experience working with the elderly desirable.

Anyone interested Please contact
Judith Adams on: 01297 22629

TO ADVERTISE CALL 01297 446158

Seaton Dental Centre requires

Full time permanent dental nurse/trainee

40 hours. Monday – Friday.
Experience preferred. But training can be given.
Please contact for an application form to

01297 20170 or email Seaton-pm@idhgroup.co.uk

THE AXE VALLEY COMMUNITY COLLEGE

Chard Street, Axminster EX13 5EA

Tel: 01297 32146
Email: admin@axevalley.devon.sch.uk

CLEANER

16 hours per week 41 weeks per annum - Grade A - £7.21 - £7.42 per hour

Required to start as soon as possible a, temporary in the first instance, part-time cleaner for designated areas within school to include toilets, classrooms and communal areas to ensure high standards of cleanliness and hygiene at all times. We are committed to safeguarding the welfare of our students and the successful candidate will be asked to undertake an enhanced DBS check.

Please telephone the school for an application form or one can be collected from reception. Closing date: 14 October.

Brand New Double Divan Bed with 10" memory foam mattress
Large storage drawer in base, still in original packaging. Never been opened, price tag and label still attached
RRP £900 Quick Sale £189
and can deliver
Tel: 07730 498804

WANTED

Jazz, Soul, Reggae & Rock Lps & 45s will pay cash & collect.
07832 943805

Wanted

UNWANTED ITEMS OR STOCK SOLD FAST ONLINE
COMPLETE STOCK OR SINGLE ITEMS
TRADE OR PRIVATE - WE MOVE YOUR UNWANTED ITEMS
Multi web advertising including eBay professional photographs free of charge. We have sold Rovers to Rolexs, Boats, Caravans, Fine China, Industrial items, anything considered. 15 years experience with references
MOST ITEMS NO SALE NO FEE
No risk you get paid when your item is posted
WE ALSO OFFER EBAY TRAINING
For a no obligation quote or more information call Mike 07947 951 454
EMAIL: ex13@btinternet.com
AXMINSTER BASED SERVING IN THE LOCAL AREA

CONDITIONS OF ADVERTISING ACCEPTANCE

Cancellation Deadline: The cancellation deadline for the ***View From*** series of newspapers is 3 pm on the Friday before the week of publication. No cancellations will be accepted for advertisements placed on a Monday. We will make every endeadvour to provide advertisers with a proof. For full conditions of advertising acceptance see About Us on the **www.viewfromonline.co.uk**

TO ADVERTISE CALL PLEASE CALL JEMMA MOORE ON 01297 446158

Classified...

RABBIT hutch 4ft with double layer. complete with ladder and litter tray. good condition. £55. Tel 07890178525

CHILDS pink metal heart framed single bed (no mattress) As new. £40. Tel 07890178525

BRITAX car seat. £10. Tel 07890178525

SINGLE kitchen wall cabinetColour cream and chrome handleV.G.C. £15.00. Tel 07894327861

KITCHEN sink chrome new. £15.00. Tel 07894327861

GARDEN shredder model Bosch 16-30 immaculate condition. £50. Tel 01297 22862

MATTRESS: Single, interior sprung, clean, v.g.c. Posturepedic, manuf. by 'Sealy' Buyer collects. £20. Tel 01297 552191

TOOL shed wooden larchlap Lean to 60Dcms x113Wx152H back,128H front VGC. £30. 0129721825

VINYL RECORDS WANTED if you have any records from 50's, 60's or 70's you would like to sell to a local collector please call Ian on 01404 812765 or 07734 719677.

ERCOL Dresser 331D Golden Dawn (mid brown) Beautifully grained Elm. Excellent condition £395. Can deliver. 01395 516435 Sidmouth

GARDEN FURNITURE 6 Dark wooden chairs as new. Table reasonable.£60. Tel. 01297 631874

BEDSPREAD by The White Company. Pale blue and white to fit a King size bed. In immaculate condition. Cost new £200.00. A bargain at £85.00. Tel. 07887 568252

M&S 3 seater sofa in burgundy red. Very comfortable and in good condition. £75.00. Tel. 07887 568252

SINGLE bed with head board, mattress and under Neath storage with sliding doors £30 call Adam on 01297 23177 mobile 07776491567

SALAMANDER twin shower pump brand new unused model CT50 Twin £100 O.N.O. Contact Adam on 01297 23177 mobile 07776491567

GOLF TROLLY (Electric) Three year old Energy Golf Trolley with nearly new battery £50 ono. Tel: 01404 831539

PC SPEAKERS Logitech X-230 speaker system for PC £10 Tel: 01404 831539

BEKO Washing Machine WMP652W current model only small amount of use buyer collects £120.00 Tel 01297 21332

LOCAL collector seeking medals, badges etc. for scouting & nursing. Can call, cash paid. Tel 07891 745565

TOSHIBA 27'' TV, black, perfect condition, divi box and scart lead. £30. Tel 01297 598549

BOSCH SMV440 DISHWASHER fully integrated - can be supplied with oak panelled door. Around 10 years old. Good working order. £50. Axmouth, tel. 01297-23378

COFFEE TABLE Mahogany, octagonal coffee table with gold inlay edge.23'' x 23''. Brass feet and casters. £30 .Honiton. Tel 07905 630615.

LAMP TABLE Mahogany 15''x15'', small lamp table. Could be painted to match own decor.£10.Honiton.Tel 07905 630615

HALL/LAMP/TELEPHONE TABLE Yew wood with bevelled glass inset top.£25. Honiton.Tel 07905 630615

FOOT SPA Heated, with water jets..2 speed. £5. Honiton. Tel 07905 630615

ROLLER boots, inline size 11, very good condition. £20. 01404 823056

ELECTRIC fire, log effect, free standing.£20. 01404 823056.

HEADBOARD, single, draylon covered .£10. 01404 823056.

VINTAGE trunk, blue 36''x19''x12''. £30. 01404 823056.

RUG, Chinese design, peach/beige colour, 48'' diameter round rug.£20. 01404 823056.

Unit for Rent

UNIT FOR RENT

Unit for rent at new industrial park in Seaton, Unit is 850sq ft with office fitted out on 1st floor to high standard. Ground floor has roller doors but can be converted to install large window to make ideal office space on ground floor.
Address of unit is 5 Fosseway Park Harepath road, Seaton. No business rates.
Please contact John or Danny on 07966 401118

FREE CLASSIFIED LISTINGS OF ITEMS FOR SALE ARE ACCEPTED BY EMAIL adam@pemedia.co.uk OR POST ONLY

Pulman's Property View™

Burrow Road Seaton – £125,000

AN excellent opportunity to purchase this two bedroom first floor apartment with stunning sea views from every window and allocated parking offered with no onward chain. Viewing is highly recommended to fully appreciate the location. Ideal first time buy, second home or investment property. Comes with a cash incentive from the sellers, please phone for further details.

ACCOMODATION COMPRISING OF: Communal front door to **PRIVATE ENTRANCE** combi boiler, radiator, stairs to split level first floor landing.

LOUNGE: 5.1m(16.7ft)into bay x 3.2m (10.5ft) Bay window to front of property with views over Axe Cliff and the sea. Nice period feature fireplace.

KITCHEN / DINING AREA: 4m (13.1ft) x 2.4m (7.9ft) Fitted with a range of wall and base units with worktop, double glazed window to rear of property with views over Beer Head.

BEDROOM: 1 3.4m(11.2ft) x 2.7m (8.9ft) Views over Beer Head.

BEDROOM 2: 3.4m(11.2ft) x 2.5m (8.2ft) With views over Axe Cliff and the sea.

BATHROOM.

To the front of the property is one allocated parking space.

This property jointly owns the freehold of 9 Burrow Road with the one flat beneath.

TO ADVERTISE YOUR PROPERTY TO LET OR PRIVATE SALE FOR JUST £10.00 A WEEK PLEASE CALL JEMMA ON 01297 446158

Property to Let

SEATON
HARBOUR ROAD
STUDIO BEDSIT
£370 pcm
12 months
Unfurnished
Tel: 01297 20729
www.milkberehols.com

BEER
WINTER LET
3 bedroom, Maisonette
OCTOBER - APRIL
3-5 months £560 pcm
For couples only
NOW £450 PCM
Tel: 01297 20729
www.milkberehols.com

Wanted

WANTED
SEA VIEW HOUSE
Professional seeks sunny house on Dorset/Devon coast, minimum one year, caring tenant, no kids/pets, great references.
Tel: 01308 482642

Property to Let

WINTER LETS 2-6 MONTHS
Excellent selection of furnished properties from October onwards - Beer, Seaton, Branscombe, Sidmouth & Colyton areas
REASONABLE RENTS
From £499 pcm - £850 pcm
IDEAL FOR IN BETWEEN HOUSE MOVES OR RELOCATION
Tel: 01297 20729 - www.milkberehols.com

TO LET
SEATON £850 PCM
Detached spacious furnished bungalow in Harepath Road.
3 bedrooms, 2 bathrooms, pretty garden, ample parking on drive.
Available mid-October for 6-12 months.
MILKBERE 01297 20729
3 Fore Street, Seaton
www.milkberehols.com

Property to Let

UNIT FOR RENT

Unit for rent at new industrial park in Seaton, Unit is 850sq ft with office fitted out on 1st floor to high standard. Ground floor has roller doors but can be converted to install large window to make ideal office space on ground floor.
Address of unit is 5 Fosseway Park Harepath road, Seaton. No business rates.
Please contact John or Danny on 07966 401118

Overseas Property

FORTNAM SMITH & BANWELL
OVERSEAS PROPERTIES FOR SALE IN:
SPAIN
TURKEY
BULGARIA
For Further details contact
Seaton Office 01297 23939

East Devon
www.eastdevon.gov.uk

COUNCIL GARAGES TO LET ACROSS EAST DEVON

East Devon District Council has garages to let in Honiton, Axminster, Ottery St Mary and several other locations across the district.

The cost is £11.67 a week if you are an existing Council tenant or £14 a week (includes VAT) if you rent the garage privately.

If you are interested please contact Sarah Bennett on 01395 517469.

harrislets

www.harrislets.co.uk

Axminster 01297 630933 - info@harrislets.co.uk **Seaton** 01297 22101 - letting@harrislets.co.uk

HONITON £565PCM

A 2 bedroom cottage. Open plan living area. Fitted kitchen area. Bathroom with shower over bath. Gas C/H. D/glazed. Street parking. EPC rating C.

COLYTON £500PCM

A 2 bedroom 1st floor flat in the town centre, close to shops and amenities. Lounge. Fitted kitchen. Gas C/H. Shared water charges. Street parking only. EPC rating D.

AXMINSTER £790PCM

A 2/3 bedroom cottage. Large lounge. Galley kitchen. Utility room. Large family bathroom. Attic room. Gas C/H. Small courtyard. Pets considered. EPC rating E.

SEATON £480PCM

A 2nd floor one bedroom flat. Hallway. Open plan lounge area. Fitted kitchen area. Shower en suite. NSH. Allocated parking space. EPC rating D.

Do you have an empty property?

Make your property work for you.
We have clients looking.
FREE appraisal.
FREE registration.
FREE marketing.
Tailor made packages to suit your needs

COLYFORD £835PCM

A 2 bedroom detached house. Fitted kitchen/diner. Conservatory. Cloak room, En suite shower room. En suite bathroom. First floor Lounge with balcony. Gas C/H. D/glazed. Garage. Enclosed garden. EPC rating D.

AXMINSTER £750PCM

A 3 bedroom terrace cottage. Large lounge. Fitted kitchen/diner. Basement room. Family bathroom. Large attic room. Enclosed garden. Gas C/H. D/glazed. Regret no pets. EPC rating C.

BUDLEIGH SALTERTON £625PCM

A 2 bedroom end of terrace house. Lounge. Dining room. Large bathroom. Courtyard garden. Street parking. Gas C/H. D/glazed. EPC rating D.

AXMINSTER £775PCM

A very well presented 3 bedroom town house. Entrance hall. Cloak room. Fitted kitchen/diner. Lounge. En suite shower room. Family bathroom. Gardens to front and rear. Gas C/H. D/glazed. Allocated parking. EPC rating B.

AXMINSTER £800PCM

A 2 bedroom detached bungalow. Entrance hall. Large lounge. Large kitchen/diner. Family bathroom. Garage. Enclosed garden. Parking. Gas C/H. D/glazed. Regret no pets. EPC rating D.

LYME REGIS £650PCM

A 2 bedroom 3 story cottage. Lounge. Kitchen. Family bathroom. Gas C/H. Decked rear garden overlooking stream. EPC pending.

2/3 BEDROOM HOUSES REQUIRED FOR CLIENT WAITING LIST

Zoopla.co.uk DPS

Tenant fees apply; £100 Per Person
Experienced and qualified Members of ARLA.

NLA The Property Ombudsman LETTINGS

Property Of The Week

PROPERTY ADVERTISING
call 01297 446158

COLYTON – 2 BEDROOM FIRST FLOOR APARTMENT – £500 PCM

HARRIS Lets is pleased to offer this super 2 bedroom first floor flat in the centre of historic market town of Colyton with bus links to Axminster, Seaton and Honiton. The property offers carpets throughout, Gas C/H. Shared water charges. EPC rating D

From the entrance stairs up to the first floor landing. Leading from here to the fully tiled family bathroom with shower over bath, onwards to the master and single bedrooms. At the end of the landing there is an open plan lounge with fully fitted kitchen area.

The rental on this property is £500 per calendar month. If you would like more information or would like to arrange a viewing, please call Harris Lets on 01297 22101.

harrislets

A THIRD FLOOR FLAT IN SEATON – £410PCM

VICARY & Co, The NEW name for Lettings in Axminster, are please to offer a third floor one bedroom flat just off Seaton town centre – perfect for a single occupant! The property is accessed via an external stairway to the second floor and through a communal hallway to the front door of the flat.

From the front door the Lobby has an understairs storage cupboard and stairs to the third floor, where a second door leads into the open plan living area with kitchenette.

The kitchenette, with fitted vinyl flooring, has a free-standing electric cooker and fitted wall and base units with wood effect door fronts incorporating a built-in washer / dryer and under counter fridge with freezer compartment. The living area, with limited head room, has a window to the side aspect, a Velux style window to the ceiling, carpet flooring and a built-in chest of drawers.

The Bedroom, a small double size room, a Velux style window to the ceiling, a built-in cupboard with slatted shelving and houses the hot water tank and an electric panel heater.

The Bathroom has a Velux style window to the ceiling, fitted vinyl flooring, ceramic tiled walls and an electric towel rail. The white bathroom suite comprises pedestal wash hand basin, WC and bath with electric shower facility.

EPC rating F. The property is offered unfurnished, and is available NOW at £410 per calendar month.

To book a viewing or for more information please call Vicary & Co on 01297 33449 or visit our web site www.vicaryandco.com/ email info@vicary&co.com. Fees apply as detailed on our application form / web site.

Vicary & Co Lettings

RED HOMES LETTINGS

Tel: 01404 41228 - www.redhomes.co.uk - email info@redhomeslettings.co.uk

Market Place, Colyton £495pcm

Modern 2 bedroom 1st floor flat in centre of Colyton. This property benefits from excellent town centre location being situated above the Bellflower Gallery and offers easy access to the main coastal road. Comprising: 2 bedrooms, modern kitchen, living room, large bathroom, full central heating. Conditions: No DSS or smokers, pet considered. EPC band D

Butts Close, Honiton £650pcm

A very well presented terraced house offering good size 2 bed accommodation in sought after location. This property has been completely refurbished to a high standard and is ready for immediate long term letting. The property comprises: 2 good size bedrooms, fitted kitchen, living room, modern bathroom, full gas central heating, double glazed, enclosed rear garden, allocated parking. Conditions: No DSS and no pets. EPC band C

Brand Close, Honiton £625pcm

Mid terraced house offering good size 2 bed accommodation in popular residential area. This well presented property comprises: good size lounge, f/f kitchen, 2 bedrooms, family bathroom, allocated parking, full gas central heating and double glazing, enclosed rear garden. Conditions: No DSS or smokers or pets.

Queen Street, Honiton £550pcm

A delightful period cottage located within walking distance of the High Street. This well presented property offers good size accommodation and comprises: 2 bedrooms. Living room, fully fitted kitchen, modern bathroom, full gas central heating, double glazed, patio garden at rear. Conditions: No DSS or smokers, small pet considered

Rosemount Gdns. Honiton £650pcm

Stunning 2 bed semi detached 1st floor maisonette offering good size contemporary accommodation of the highest standard. Luxury f/f designer kitchen with all integrated appliances, gas central heating, double glazed, allocated parking. No children, pets or smokers. EPC band B

Brand Road, Honiton £625pcm

Well presented end terraced house offering 2 bedroom accommodation in popular residential area. The property is presented in good decorative order throughout and comprises: Good size lounge, f/f kitchen, 2 bedrooms, family bathroom, allocated parking, full gas central heating and double glazing, enclosed rear garden.EPC band E. Conditions: No smokers, DSS or pets.

Silver Street, Honiton £550pcm

Good size cottage offering 2 bed accommodation in ideal town centre location. This property comprises 2 bedrooms, living room, f/f kitchen/diner, bathroom, FGCH, double glazed, small court yard area to front & rear. Conditions no pets, smokers or DSS, children considered.

Rosemount Gardens Honiton £675pcm

Stunning 2 bed semi detached ground floor maisonette offering good size contemporary accommodation of the highest standard. Luxury f/f designer kitchen with all integrated appliances, gas central heating, double glazed, enclosed rear garden, allocated parking. Conditions: No DSS or smokers, children considered. EPC band B.

DPS The Deposit Protection Service · Rentsafe · RLA Residential Landlords Association · PRS Property Redress Scheme

For a free rental valuation please call 01404 41228

Like us on Facebook · Follow us on Twitter' @RedHomes Letting

Symonds & Sampson

ESTABLISHED 1858

Lettings

Dorset • Somerset
Devon • Wiltshire
Hampshire • London

Fees: when you rent a property through us we will charge each tenant a one off £125 admin fee. Other fees may apply. See our website or contact the office for further details.

Axminster **£490 pcm**

A second floor two bedroom flat set in the heart of Axminster offered in very good condition with modern fitted kitchen and generous size bedrooms. Available immediately. Regret no pets. EPC Rate C.

Web Ref: AXM130377 **Axminster 01297 32879**

Whitford **£1,200 pcm**

A substantial detached five bedroom traditional Devon Longhouse, benefiting from three reception rooms and master bedroom with en-suite. Gardens front and rear ample parking. Pets and children considered. Available mid-November. EPC Rating E.

Web Ref: AXL080027 **Axminster 01297 32879**

Axminster **£1,100 pcm**

A detached four bedroom family home with detached double garage. The property benefits from front and rear garden, ample off road parking and solar panels which provide domestic hot water. Available early November, EPC rated C. Pets and children considered.

Web Ref: AXM130102 **Axminster 01297 32879**

Colyton **£875 pcm**

A stunning three bedroom detached bungalow renovated to a high standard. Set in an elevated rural position the property benefits from far reaching countryside views. Pets & children considered. Available immediately. EPC rated D.

Web Ref: AXM130262 **Axminster 01297 32879**

Lyme Regis **£1,150 pcm**

A stunning penthouse apartment with 3 double size bedrooms, overlooking the glorious bay of Lyme Regis. Extremely large rooms, private complex with electric gates. Offered fully furnished from 1st October for a 6 month winter let. Small pets and children considered. EPC rating C.

Web Ref: AXM140158 **Axminster 01297 32879**

Axminster **£680 pcm**

A charming detached three bedroom property situated on the outskirts of Axminster. Benefits from garden with countryside views and large kitchen/diner. Pets & children considered. Available Immediately. EPC rated D.

Web Ref: AXM140328 **Axminster 01297 32879**

gth Greenslade Taylor Hunt

Hemyock £1500 pcm

NEW

A charming detached family home in a rural location. The property offers comfortable accommodation including 5 double bedrooms with 2 en suite, entertainment room, 2 sitting rooms, dining room, fitted kitchen with walk in larder, large gardens and double car port. Pets considered. Available 1st November

Honiton Office 01404 46222

Membury/Chard £475 pcm

A charming one bedroom annexe situated between Axminster & Chard. Kitchen, sitting room, landing/ office space, double bedroom, bathroom, garden & parking. Experience of rural living essential.

Chard Office 01460 238388

Axminster/Chard £1650 pcm

A particularly attractive property situated in a private, rural setting between Axminster & Chard offering comfortable accommodation including 4 bedrooms, large garden with pond, separate 2 bed annexe/workshop & OFCH. Pets & Children considered.

Chard Office 01460 238388

Colyton £640 pcm

A deceptively spacious 2/3 bedroom cottage, recently modernised & displaying a wealth of character throughout. The property benefits from gas central heating, an enclosed rear garden & is situated only a short distance from local amenities. Unfurnished. EPC Rating C

Honiton Office 01404 46222

Sheldon £450 pcm

UNDER APPLICATION

An individual lodge style property situated within the Blackdown Hills, offering 2 bedrooms, open plan living space, garden & parking. Single occupant only. Reduced utility charges. EPC rating F

Honiton Office 01404 46222

Residential | Lettings | Agricultural | Commercial | Development Land & Planning | Architectural Services | Auctions | Antiques Saleroom

Offices across Somerset, Dorset & Devon and also Mayfair, London

www.gth.net

Application fees: £180.00 per single applicant. £90.00 for any additional applicant or guarantor. Additional fees may apply, please check www.gth.net for more details

Lettings

TO LET
Axminster

Two Bedroom Flat close to Axminster town centre and local amenities. Security Entrance, Living Room, Kitchen, Bathroom and En-suite. Electric heating. Private gated parking. Rent includes water and sewerage. No smoking, No pets.

EPC D (63) CO2 C (74)

£575 pcm • FEES APPLY

TO LET
Bridport

A well presented modern apartment in walking distance of Bridport town centre and set in a quiet location. Comprising, Secure entrance, Lift, Entrance hall, spacious Lounge / Diner with views, fully fitted Kitchen, Shower room, Master bedroom with En-suite, further double bedroom and communal gardens. Private parking for one car. Part Furnished. No pets, No smokers - Available November

EPC COMMISSIONED

£695 pcm • FEES APPLY

TO LET
Bridport

First floor one bedroom retirement flat located in Bridport town centre. Hall, Kitchen, Living room, Bathroom. Parking space. Age restricted. Communal Laundry room, Social Lounge with Kitchen, and Garden. Lift / stairs to all floors

EPC B (84) CO2 C (79)

£550 pcm • FEES APPLY

TO LET
Bridport

A spacious two bedroom first floor flat within walking distance of Bridport town centre. Hall, Kitchen, Lounge, bathroom with shower facility. Newly re-decorated. No Smoking. No Pets.

EPC C (76) CO2 C (79)

£550 pcm • FEES APPLY

TO LET
Axminster

A two bedroom second floor flat giving immediate access to Axminster town centre, with views of the church, market square and countryside to the rear. Communal hall / stairway, Kitchen / living room, Bathroom. Electric heating. No smoking. No pets.

EPC C (74) CO2 D (63)

£500 pcm • FEES APPLY

TO LET
Thorncombe

A spacious accommodation within a period property in the sought after village of Thorncombe. The apartment has to offer a lounge, large bedroom and bathroom, fully furnished throughout, share use of the kitchen and use of the main house and gardens.

EPC COMMISSIONED

£500 pcm • FEES APPLY

All utilities are included in the rental price

TO LET
Seaton

Third floor one bedroom flat just off Seaton town centre. Lobby, Living room / Kitchenette, Bedroom and Bathroom. Electric heating. Double glazing. No smoking. No pets.

EPC F (23) CO^2 E (44)

£410 pcm • FEES APPLY

Vicary & Co Ltd

12a South Street • Bridport • Dorset • DT6 3NQ

5 South Street, Axminster, Devon EX13 5AD

"THE NEW NAME FOR LETTINGS IN AXMINSTER"

"I have a list of applicants seeking two and three bedroom houses to rent in the East Devon Area. Call me for a Free market appraisal — for fully managed properties we offer Free rent protection for the first six months, a detailed schedule of condition and inventory and a tenancy agreement. We have competitive fees — with no VAT!"

Andy Violet

Tel: 01308 459 550 • 01297 33449

admin@vicaryandco.com • www.vicaryandco.com

ARLA

FSB RENTALS LTD

Residential Lettings Professionals covering East Devon & West Dorset

Open Mon-Fri 9am to 5pm Sat 9am to 1pm

Tel: 01297 21120
fsbrentals@btconnect.com
1 Vintage Court, Seaton, Devon EX12 2QF

SEATON £775

THIS PROPERTY IS AN UNFURNISHED, 3 BEDROOM END OF TERRACE FAMILY HOME WHICH BENEFITS FROM A GARAGE AS WELL AS OFF ROAD PARKING. THE PROPERTY HAS BEEN TASTEFULLY DECORATED THROUGHOUT AND MUSTBE VIEWED TO BE FULLY APPRECIATED. THE PROPERTY CONSISTS OF: KITCHEN/DINER WITH FITTED KITCHEN TO INCLUDE NEW OVEN AND HOB; LOUNGE WITH FEATURE ELECTRIC FIRE AND PATIO DOORS OUT TO THE SPACIOUS COURTYARD GARDEN; CLOAKROOM: TWO DOUBLE BEDROOMS WITH FITTED WARDROBES; ONE SINGLE BEDROOM; FAMILY BATHROOM; GAS CENTRAL HEATING; DOUBLE GLAZED THROUGHOUT; EPC RATING: C. PETS & CHILDREN CONSIDERED.

SEATON £575 PCM

LOVELY TWO BEDROOM GROUND FLOOR APARTMENT CLOSE TO TOWN CENTRE AND BEACH, CONSISTS: LOUNGE/DINER, FITTED KITCHEN, TWO DOUBLE BEDROOMS, COURTYARD GARDEN, GARAGE, PARKING, GCH, REGRET NO CHILDREN OR PETS EPC RATING: C

LYME REGIS £700 PCM

SUPERBLY PRESENTED APARTMENT WITH STUNNING SEA AND COASTAL VIEWS IN QUIET LOCATION AND IN EASY REACH OF THE TOWN CENTRE. CONSISTS: 2 BEDROOMS - BATHROOM - KITCHEN - LIVING/DINING ROOM - GSH - COMMUNAL GARDENS - RESIDENTS' AND VISITORS' PARKING. VIEWING HIGHLY RECOMMENDED EPC RATING: C

SEATON £650 PCM

A SPACIOUS, UNFURNISHED, TWO BEDROOM MAISONETTE SITUATED FOR ALL AMENITIES AND A FIVE MINUTE WALK TO THE BEACH. THE PROPERTY CONSISTS: LOUNGE: FITTED KITCHEN/DINER: TWO DOUBLE BEDROOMS: BATHROOM: ROOF TERRACE: GCH: UPVC DOUBLE GLAZING: ALLOCATED PARKING SPACE: EPC RATING: D : SORRY REGRET NO PETS.

SEATON £725 PCM

UNFURNISHED 3 BEDROOM TOWNHOUSE SET WITHIN A PAVED COURTYARD ENVIRONMENT WITH SEA GLIMPSES, CLOSE TO BEACH AND AMENITIES ADD BENEFIT OF ONE PARKING SPACE.

SEATON £725 PCM

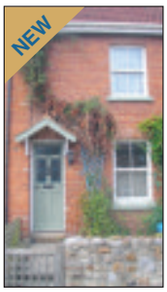

A WELL PRESENTED, FULLY FURNISHED, THREE BEDROOM TERRACED HOUSE. THE SPACIOUS PROPERTY COMPRISES: LOUNGE WITH LOG BURNER: DINING ROOM: FITTED MODERN KITCHEN WITH FRENCH DOORS OUT TO THE GARDEN WITH SHED: THREE GOOD SIZED BEDROOMS: BATHROOM AND SEPARATE SHOWER ROOM: GCH: EPC RATING: D

SEATON £450 PCM

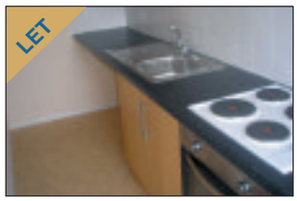

ONE BEDROOM 1ST FLOOR FLAT WITH NEW CARPETS THROUGHOUT WITH A NEWLY FITTED GALLEY STYLE KITCHEN WITH NEW ELECTRIC OVEN & HOB & ROOM FOR WASHING MACHINE & SMALL FRIDGE FREEZER, LOUNGE WITH LOVELY ASPECTS OVER SEATON.

SEATON £575 PCM

RECENTLY REFURBISHED ONE BEDROOM END OF TERRACE HOUSE, LOUNGE, BATHROOM, ENCLOSED REAR GARDEN AND OFF ROAD PARKING FOR TWO CARS, EPC RATING E

SEATON £465 PCM

A MODERN SPACIOUS PURPOSE BUILT FLAT WITH SEPERATE KITCHEN AND BATHROOM, CONVENIENTLY SITUATED IN THE CENTRE OF TOWN. EPC RATING: D
SORRY, NO PETS OR CHILDREN

SEATON £525 PCM

1ST FLOOR ONE BEDROOM APARTMENT.DOUBLE GLAZED.KITCHENETTE WITH ELECTRIC COOKER, SPACE FOR FRIDGE/FREEZER.LOUNGE/DINER.LARGE SHOWER ROOM WITH DOUBLE SHOWER.PARKING AVAILABLE.WITHIN WALKING DISTANCE TO LOCAL AMENITIES & THE BEACH.REGRET NO CHILDREN OR PETS. EPC RATING: E

fsbrentals.co.uk Zoopla.co.uk

RightProperty.com PrimeLocation.com ARLA NAEA The Property Ombudsman Lettings Scheme SAFE AGENT property sharing experts THE WESTCOUNTRY TEAM

!Rent me

www.championholmes.co.uk

SEATON 01297 20080 AXMINSTER 01297 598307

SEATON £300PCM
Bedsit Flat UF EPC E

AXMINSTER £325PCM
1 Bed UF EPC D

AXMINSTER £430PCM
1 Bed UF EPC D

SEATON £485PCM
1 bed UF EPC D

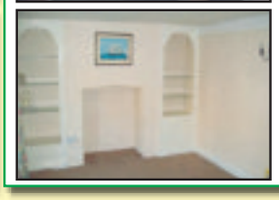

SEATON £560pcm 2 bed UF
Attractive Cottage. With Period Features, New Flooring & Kitchen. Double Bedrooms. Study. Large Garden. Double Glazed. EPC E

AXMINSTER £490PCM
2 Bed UF EPC C

SEATON £670PCM
2 Bed First UF EPC C

COLYTON £695PCM
2 Bed Ground UF EPC C

TATWORTH £795PCM
2 Bed UF EPC C

BEER £750PCM
1 Bed UF EPC D

LYME REGIS £700PCM
2 Bed UF EPC D

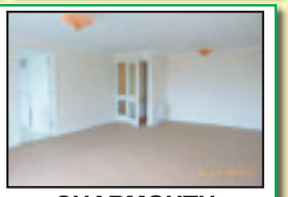

CHARMOUTH £695pcm 2 bed
Spacious flat on the coast of Charmouth Unfurnished. Two Bedrooms. One reception. One Bathroom. No Garden. Allocated Parking Space. EPC C

Landlords – Due to an EXCEPTIONALLY BUSY period we require more rental properties in the East Devon, West Dorset and South Somerset areas. Please call us for a FREE market appraisal. Our services include 'Let Only', Rent Collection Only or Full Management.

LANDLORD PRICE PROMISE ✔

JOIN championholmes TODAY AND WE PROMISE TO REDUCE YOUR EXISTING FEES

DPS Zoopla.co.uk

FEES APPLY - Please Visit our web site.

SAFE AGENT ARLA

FORTNAM SMITH & BANWELL

Seaton
01297 23939
fsbseaton@btconnect.com
Also at Charmouth and Lyme Regis

NEW

SEATON £180,000

SALE AGREED

Well presented 3 bedroom, mid terrace house in a popular location. This property would make an ideal first time buy or investment property with garden and 2 private parking spaces. EPC rating D.

NEW

SEATON HOLE £235,000

Ground floor, 2 bedroom, apartment with private garden and patio in attractive detached period property with sea views, set in grounds with sweeping lawns with stream running through. EPC rating F.

COLYTON £325,000

Well presented, 4 Bedroom Detached House set in an elevated position in a quiet cul-de-sac with distant countryside views. Double garage with ample parking. EPC Rating D.

We're off to **LONDON!**
Westcountry Property Exhibition
Thursday 23 October
Instruct us and we'll include your property
property sharing experts .com
80 offices in the South West & London

SEATON £199,950

A well presented two bedroom semi-detached bungalow with Conservatory, Garage, parking and garden and Energy Saving Solar Panels. Located In A Popular Residential Area On The Hail And Stop Bus Route. EPC Rating E.

NEW PRICE

SEATON £249,950

An attractive detached two bedroom bungalow in a quiet residential area with views towards the countryside, close to all amenities and local transport links. Recently redecorated the property consists of Lounge, Kitchen, two Bedrooms, Conservatory, Bathroom with adjacent separate WC, Garage with attached shed, beautiful garden and parking. EPC rating D.

SEATON £375,000

Impressive, detached, 5 bedroom 1930's family house with lovely mature gardens situated in an elevated location with lovely sea and distant countryside views, within easy reach of town and seafront. EPC rating D.

NEW PRICE

COLYTON £285,000

A detached 3 bedroom bungalow situated in a popular area within close walking distance of the town centre. EPC C.

NEW PRICE

SEATON £199,950

A semi-detached three bedroom house situated on the Boundary Park estate towards the outskirts of the town with open Living and Dining Room and good size rear garden. EPC rating D.

SEATON £268,000

Beautifully presented 4 bedroom property in a popular cul-de-sac location in a small development on the edge of Seaton. With ensuite master bedroom and kitchen / dining room leading to the south-facing rear garden. EPC Rating C.

www.fsb4homes.com Viewings 7 days a week

rightmove.co.uk The UK's number one property website
PrimeLocation.com
Find a Property.com
property sharing experts THE WESTCOUNTRY TEAM

frank property

01297 24022

"We would like to thank Frank for all their help, and Zoe could not have been more helpful, we would recommend Frank in any property deal"

- Sue & Trevor Hudson
September '14

Seaton £230,000
4 bedroom house.

Seaton £225,000
3 bedroom house.

Seaton £235,000
2 bedroom bungalow.

Seaton £295,000
4 bedroom house.

Seaton £159,000
1 bedroom flat.

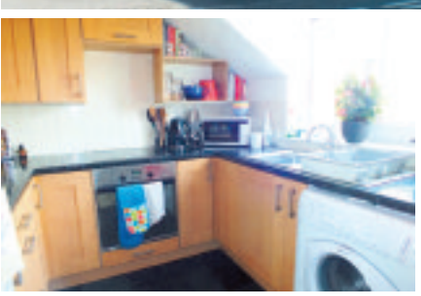

Seaton £125,000
2 bedroom flat.

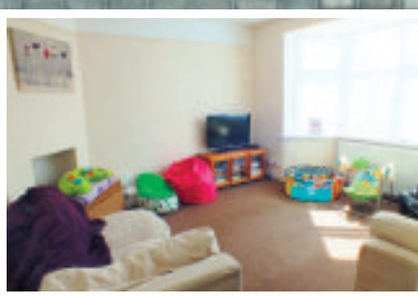

Axminster £168,500
3 bedroom house.

5 Cross Street, Seaton, Devon | info@frankproperty.co.uk | www.frankproperty.co.uk

Chris

Zoë

Kelly

Sharon

Zoopla.co.uk

rightmove.co.uk
The UK's number one property website

MORGAN YORK ESTATE AGENTS

01297 33375

St George's, Victoria Place, Axminster, Devon EX13 5NQ
Email: MYestagent@aol.com
Fax: 01297 35288

Founded on success & built on recommendations

COOMBE END, SHUTE ROAD, KILMINGTON - £365,000

OFFERS INVITED

This 3 bedroom detached house is situated in a sought after East Devon Village and benefits from a master bedroom with an en-suite shower room, level south facing rear garden & detached double garage. Accommodation comprises: entrance Hall, sitting room, kitchen, dining area, utility room, downstairs cloakroom, master bedroom with en-suite, 2 further double bedrooms, bathroom, south facing garden, parking and double garage. EPC rating: C. **Price £365,000**

BROOME CLOSE

SALE AGREED

A superb family home offering 4 bedrooms, 3 reception rooms, level enclosed rear gardens, double garage & driveway which provides ample parking. Accommodation comprises: Entrance hall, Cloakroom, Study, Living room, Dining room, Kitchen, Utility area, 4 Bedrooms, En – suite shower room, Bathroom, rear Gardens, double Garage & Driveway. EPC Rating: C. **£319,950.**

FLAX MEADOW LANE, AXMINSTER - £185,000

JUST LISTED

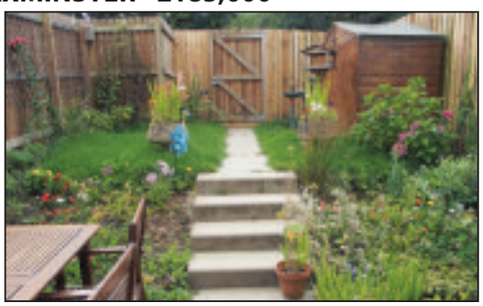

This very attractive stone elevation and bay fronted, 3 bedroom, 3 storey town house is competitively priced for a quick sale and is offered to the market in excellent decorative order, worthy of particular mention is the landscaped rear garden, the nearby garage, gas central heating, upvc double glazing and the well planned spacious and versatile accommodation comprises: Entrance Hall, Living Room, Cloakroom, Kitchen/ Diner, 2 Double Bedrooms and Bathroom on the 1st floor with the Master Bedroom En-suite Shower Room. Private landscaped rear garden. Viewing Highly Recommended EPC B **£185,000 for quick sale**.

KIRBY CLOSE

RECOMMENDED

This 3 bedroom family home is situated in a quiet location close to Axminster town centre and has been largely extended to provide a spacious master bedroom with en – suite. Accommodation comprises: entrance porch, living room, kitchen/diner, utility room, downstairs, cloakroom, master bedroom with en – suite, 2 bedrooms, bathroom, front and rear gardens, driveway provides parking, garage. EPC Rating: C **£149,950**

LORETTO ROAD, AXMINSTER - OIRO £195,000

JUST LISTED

An immaculately presented 3 bedroomed end terrace house in a popular residential location within close proximity to the town and amenities. Offering gas central heating upvc double glazing and off street parking for 2 cars. Viewing is highly recommended. Spacious accommodation comprises entrance hall, cloakroom, lounge, dining room, fitted kitchen, utility, bathroom, 3 good sized bedrooms, parking and private gardens. EDDC restriction applies. EPC C. **OIRO £195,000**

SYMES LANE

NO CHAIN

Like the preverbal 'tardis'! This deceptively spacious end terraced cottage has its accommodation arranged over 3 floors. In need of some updating it enjoys a quiet town centre location and a very private walled garden. Benefiting from gas fired central heating comprises Entrance Hall, Living Room, Walk-in under stairs cupboard (potential Cloakroom) Kitchen, Lean- to, Store, 2 Double Bedrooms, Bathroom, Walled Private Garden. EPC D **£139,950**

MY RESIDENTIAL LETTINGS

NORTHFIELD, MUSBURY

LET

MAZAWATTEE HOUSE

LET

DUE TO OUR HIGH VOLUME OF SUCCESSFUL RENTALS IN SEPTEMBER

WE ARE URGENTLY LOOKING FOR LANDLORDS!

WE HAVE TENANTS WAITING FOR 1, 2 & 3 BEDROOM PROPERTIES

PLEASE CALL MARIA AND DISCUSS OUR VERY COMPETITVE RATES

TEL: 01297 33375

THE CRICKETERS

NEW INSTRUCTION

This newly refurbished 2 bedroom property has the benefit of gas central heating, new kitchen and bathroom with underfloor heating, gardens and parking for 2 cars. EPC rating: C **£625PCM**

Find us on globrix.com

For the best advice to get you moving...

Zoopla.co.uk

Pennys
estate agents

01297 22224
Seaton Office

Barnards Farm, Beer £115,000

- Ground floor apartment
- Purpose built apartment
- One double bedroom
- Gas central heating
- Sealed unit double glazing
- Kitchen
- Central, convenient location
- Shower room
- Within short walking distance to amenities
- NO ONWARD CHAIN

The Homestead, Seaton £155,000

- Stunning, modernised sea front, first floor flat
- One double bedroom
- Refitted integrated kitchen & refitted modern bathroom
- Panoramic coastal and open sea views
- Sealed unit double glazing & newly installed electric heating
- Perfect second home, holiday let or investment purchase
- Private garage & private off road parking
- Flat walking distance to all local ammenities
- Must be viewed to appreciate its stunning outlook
- No onward chain

Broadway, Sidmouth £480,000

- A characterful attached, two storey house
- Excellent location with countryside views yet within walking distance of the town
- Master bedroom with en-suite shower room
- Three double bedrooms, all with views
- Dual aspect living room & separate dining room
- Recently refitted contemporary kitchen
- Modernised white suite bathroom
- Gated driveway/parking, detached garage and further detached studio
- Stunning, surrounding landscaped gardens
- No onward chain
- Energy Performance is E

Hillside Road, Sidmouth £750,000

- A spacious, extended detached 1930's
- Stunning living room with wood burner
- Four good sized bedrooms
- Separate dining room with parquet flooring
- Tastefully modernised and updated throughout
- Outstanding Ashgrove fitted kitchen/breakfast room
- Far reaching open views across the town
- Many character period features
- Within ten minutes walk of the town
- Newly modernised family bathroom
- Energy Perfomance is F

Bluff Terrace, Beer
SOLD THIS MONTH
Asking Price - £229,950

Barnards Farm, Beer
SOLD THIS MONTH
Asking Price - £99,950

London Property Exhibition

Thinking of selling?
Let us advertise your property in our London Property Exhibition.
The exhibition will focus on properties for sale in our local area and the benefits of living in Devon & Cornwall. 7th October 2014.

121 Park Lane, Mayfair, London W1K 7AG
(Nr Marble Arch Tube Station)

Showcase your home at our London Property Exhibition
Call your local Pennys agent for a free valuation:

Pennys
estate agents

EXMOUTH OFFICE:
T: 01395 264111

EXETER OFFICE:
T: 01392 219300

SEATON OFFICE:
T: 01297 22224

BEER OFFICE:
T: 01297 23333

BUDLEIGH SALTERTON OFFICE:
T: 01395 444400

Ash Hill Court, Beer
SOLD THIS MONTH
Asking Price - £199,950

Beer Road, Seaton
SOLD THIS MONTH
Asking Price - £480,000

rightmove.co.uk The UK's number one property website
Zoopla.co.uk
pennys.net
PrimeLocation.com
Find a Property.com

Coast & Country

Since 1977

John Wood & Co

PRICED TO SELL

OFFERS CONSIDERED

Colyton, 3/4 Bedroom Edwardian House. £239,950

An attractive particularly spacious four bedroom Edwardian house retaining its character features including fine period fireplaces, staircase and panel doors. Outside is a courtyard garden and a garage. EPC rating F.

NEW

Seaton, Impressive Four Bedroom Family Home. £450,000

A fine and most impressive four bedroom detached family home stylishly updated and refurbished to include replacement granite kitchen and updated bathrooms. Landscaped gardens, double garage and additional parking. EPC rating D.

SPACIOUS

FOUR BEDROOMS

Seaton, Four Bedroom Mid Terrace House. £194,950

A four bedroom mid terrace house, kitchen, two reception rooms, enclosed garden to the rear and an allocated parking space. EPC rating C.

Colyton, Fine Detached Country Home. £650,000

A fine three/four bedroom country house located on the rural outskirts of Colyton with lovely views over the surrounding farmland. Outside are attractively landscaped gardens, double garage and ample vehicle parking. EPC rating E.

NEW

Colyton, Stylish Three Bedroom Bungalow. £365,000

A superb and stylish re-built and extended three bedroom detached bungalow located in a very convenient position for the town centre amenities. Landscaped gardens and onsite parking for a number of vehicles. EPC rating D.

Colyton, Attractive Detached House. £475,000

A most attractive detached house built to an individual cottage style design to a very high specification and situated on the outskirts of Colyton. Parking for several cars, a detached double garage and gardens. EPC rating C.

Seaton, Attractive Detached House. £399,950

An attractive and substantial three bedroom detached house built to an individual design located on a corner plot in a quiet cul-de-sac in the western part of the town with lovely views over Lyme Bay. Landscaped gardens and a double garage. Sea views. EPC rating E.

Colyton, Detached Three Bedroom Character Cottage. £219,950

A delightful three bedroom detached period cottage located in the centre of Colyton with gas fired central heating, the majority of the windows double glazed and has a number of character features. Courtyard garden. EPC rating E.

Seaton, Attractive Bungalow. £265,000

A most attractive 2/3 bedroom bungalow located in a very convenient location for the town centre and beach. Gardens & parking. uPVC DG. Gas fired CH. EPC rating D.

Seaton, Detached Four Bedroom Period House. £495,000

A most attractive and appealing four bedroom detached period house located on one of the premier roads in Seaton with outstanding coastal and Lyme Bay views. Landscaped gardens. EPC rating D.

Seaton, Detached Three Bedroom Bungalow. £250,000

An attractive detached three bedroom bungalow located on a corner plot and in a convenient level distance from the town centre and beach. Gardens, single detached garage and onsite parking. EPC Rating D.

Seaton, Attractive 4/5 Bedroom House. £299,950

An attractive and deceptively spacious semi detached home in a very convenient position for the town centre and beach and with the advantage of a garage and attractively landscaped gardens. EPC rating D.

Branscombe, World Heritage Location. £250,000

A superb and rare opportunity to purchase a charming cedar wood two bedroom beach chalet with an enclosed garden area and stunning views on the unspoilt idyllic Branscombe West Beach. EPC rating F.

Seaton, Two Bedroom Mews Style Home. Priced to sell £145,000

Ideal investment or first time buy. An attractive two bedroom mews-style home located in a delightful courtyard setting close to the centre of the town's amenities and beach. EPC rating B.

49 Queen Street, Seaton, EX12 2RB 01297 20290

Residential Sales & Lettings www.johnwood.co.uk

Market Place, Colyton EX24 6JR 01297 553691

redhomes
— estate agents —

www.redhomes.co.uk

Mill View Gardens, Axminster £235,000

NEW

- 2 Bedroom Detached Bungalow
- Lounge
- Kitchen/Dining Room
- Conservatory
- Bathroom
- En-Suite
- Double Glazing
- Underfloor Heating
- Front & Rear Gardens
- Driveway & Garage

Meads, Axminster £275,000

GOOD CONDITION

- Four Bedroom Detached House
- Modern fitted kitchen and utility area
- Dining room with feature wood burning stove
- Lounge with double doors into rear garden
- Family bathroom and downstairs shower room
- Fully enclosed front and rear gardens
- Garage and off road parking
- Double glazing and gas central heating
- Level corner plot with nearby bus stop

Flax Meadow Lane, Axminster £199,995

NHBC REMAINING

- 3 Bedroom Semi-Detached House
- Fitted kitchen / dining room overlooking rear garden
- Lounge
- Master bedroom with ensuite
- Two further bedrooms
- Family bathroom and downstairs WC
- Fully enclosed rear garden with patio area
- Garage under nearby coach house
- Over 8 years NHBC remaining

0.75% Sole Angency Fee

NO VAT TILL THE END OF THE YEAR - *why pay more?*

- No VAT
- Weekly newspaper advertising
- Internet advertising
- Available 7 days a week
- Accompanied viewings
- Regular feedback
- Trustworthy & professional service

Why pay more?

E.g Sale Price: £200,000

Another Estate Agent		Red Homes	You Save
1% + VAT	= £2,400	£1,500	£900
1.25% + VAT	= £3,000	£1,500	£1,500
1.5% + VAT	= £3.600	£1,500	£2,100
1.75% + VAT	= £4,200	£1,500	£2,700
2% + VAT	= £4,800	£1,500	£3,300

Please Note: If you have already instructed an estate agent to sell your home, please check their terms of appointment to ensure you do not incur a liability to pay more than one fee.

For a free valuation please call... 01297 300502

Burrow Road, Seaton £125,000

NO CHAIN

- 2 Bedroom Apartment
- Kitchen / diner with views over Beer Head
- Lounge with bay window and periodfireplace and sea views
- Two bedrooms both with sea views
- Fully fitted bathroom
- Ideal investment property or first time buy
- One allocated parking space
- No onward chain

Valley View, Axminster £84,000

RETIREMENT PROPERTY

- 2 Bedroom Retirement Property
- Fully fitted kitchen with views over nearby countryside
- Spacious lounge with views
- Two well-proportioned bedrooms
- Bathroom
- Secure entry system and 24hr care line
- Part time property manager
- Communal gardens

Flax Meadow Lane, Axminster £62,000

SHARED OWNERSHIP

- 2 Bedroom Terraced House
- Kitchen / diner overlooking rear garden
- Lounge with understairs storage cupboard
- Two double bedrooms
- Family bathroom and downstairs WC
- Fully enclosed rear garden
- One allocated parking space

LocalServices

MAKE YOUR ADVERTISING BUDGET GO FURTHER

Jenna Wellman
call 01297 446147
email jenna.wellman@pemedia.co.uk

REMOVALS, CLEARANCE & STORAGE

Hunthay Storage of Axminster Secure Self Storage.
Suit business or domestic use.
Easy, long day + weekend access.
Owner lives on site. Close to A35.
Caravan + M/Home Storage
Phone: 01297 33839 or 07779 550771
www.hunthay.co.uk

Self Storage Units
Large & small storage Units to rent in Sidmouth, weekly, monthly, yearly contract from £21 per week.
Local removals for customers
Phone 01395 571000 or 07775 695687

LYME BAY REMOVALS
Local and Nationwide Removals
Friendly and Professional Local Business
Removals 7 days a week
Packing Service / Packing Materials
Please contact us on 01297 22693 for advice or a free quotation
Lyme Bay Removals, Harepath Road, Seaton, Devon, EX12 2WH
info@lymebayremovals.co.uk • www.lymebayremovals.co.uk

SEATON SELF STORAGE
SECURE SELF-STORE SOLUTIONS
Tel: 01297 22777 - 34 Fore St, Seaton EX12 2AD
Secure, dry building covered by CCTV & electronic access
Business & Domestic storage
Access 7 days a week / Long or short term stay
www.seatonselfstorage.co.uk

VAN & MAN

Removals, Local, National and European, I will move it!
Shipping also available.
Just Call for a quote
Call Chris on 01404 45213 or 07967 759246

LYME BAY STORAGE
Fosseway Park, Harepath Road
Seaton EX12 2WH
Self Storage
All units inside secure building
from £12 per week
Available
Short & Long Term
Access seven days a week
Telephone
01297 22007
marilynwoolland@aol.com

Honiton Removals
House Hold and Commercial Removals
Packing Service Available
Long and Short Distances
Local Reliable Service
Man and Van Service
Competitive Rates
07947 518807

TAYLORS REMOVALS
Local/National/Overseas
Full or Part Loads
Storage Facilities
House Clearances
AVAILABLE 7 DAYS A WEEK
Tel: Dave or Dean
(Axminster) 01297 35740

MAN AND VAN
Removals Large or Small
House Clearances
Local/Europe (France/Spain)
Friendly service
Call for a quote
Mike 07947 518807

FREE HOUSE CLEARANCES
Full or part house clearances - also garage, shed & loft
Will also collect any brica a brac, clothes, tools etc
Charge for rubbish disposal may apply
Personal sympathetic service
Environment Agency Waste Disposal Registered
Certificate Number: CB/FM3741TR
Contact Jacqueline on
01297 625121 / 07525 763809

REPAIRS, INSTALLATIONS, TELEVISION, AERIALS AND SATELLITES

AERIALS & CABLE
TV & Radio Aerials
Installations & Repairs
Satellite Installation
UHF & VHF
Digi Upgrades & Boxes
Multi Point Installation
Established 42 years
Tel:01297 443928
Mobile
07814 481833

AERIAL REPAIRS & INSTALLATIONS
Satellite installations and repairs
Extra points and fault finding
7 days a week service
All calls answered promptly
EXPERIENCED - HONEST - RELIABLE ENGINEER
Call Graham on
07724 156355 (Seaton)
15 mile radius covered

HONITON AERIALS
- Picture Break Up? Freeze?
- No Satellite Signal?
- Need a New Digital Aerial?
- Extra Points Extensions?
- Wireless Internet Problems Resolved
- Cat 5/6 Network Systems Installed
- Storm Damage, Repairs and Insurance
- Fast and Reliable Response
- Motorised Satellite Systems
- CCTV with Remote Viewing

THE AERIAL MAN
01404 539119 dishdr@hotmail.co.uk

CLOCK REPAIRS

HONITON
CLOCK CLINIC
Clock & Barometer Restor
Established
For Over two Decades
16 New Street,
Honiton, Devon EX14 1EY
Founded in 1858
For a Free Consultation or Just Some Friendly Fr
Telephone: 01404 4746

CLEANING SERVICES

Does your Oven, AGA or Range need Gleaming?
Then Call Nick Paul at OvenGleamers today on:
01297 598345
"Nick cleaned my oven and hob the other day and all I can say is 'Wow', the result was amazing. Thank you so much." Mrs Rogers
www.OvenGleamers.com
Ovens | AGAs | Ranges | Microwaves | BBQs

Carole's Domestic Service
Weekly and Fortnightly cleans
Hours available in Seaton and Honiton
Trustworthy & highly trained staff
You won't be disappointed
Tel CAROLE on: 01297 24202

Cleaning Angels
We offer
Domestic & Commerical Cleaning
One Off or Regular Cleans • Ironing Service
Quality Service at Competitive Rates
Full insured and CRB checked
For more information or to arrange a friendly informal meeting to discuss your individual needs, call Sarah on 07584 676343

Be Wise!
ADVERTISE HERE
IN LOCAL SERVICES
The most cost effective way to advertise
Call Jenna on 01297 446147

PLUMBING AND ELECTRICAL SERVICES

WESCO

- Inspection & Testing
- Security Systems
- Fire Alarm Systems
- Electrical Installations
- 24 Hour Breakdown Service

All your electrical, plumbing & heating needs in one package

FREE ESTIMATES

Call us: 01297 33554

www.wescosystems.co.uk

- Fires, boilers, cookers and hobs
- Landlords safety checks
- Central heating systems
- LPG, Gas & Oil
- Bath and shower rooms

Paul Harvey ELECTRICAL Ltd

Commercial / Domestic Work

NICEIC Approved

Tel: 01404 851155

Mob: 07768 266731

GK Plumbing & Heating Services

All aspects of plumbing work undertaken

Repairs and installations

Boiler Installations

Bathrooms designed & installed including tiling, electrics & plastering

Power Flushing

Bathrooms and Wetroom installations

07896 344457

Evenings 01297 32466

Evergreen Energy

ELECTRICIANS

- Rewires, Alterations
- New Installations
- PAT Testing
- Solar PV Installers

01297 443209 info@evergreendeal.co.uk

pwenergy helping shape a perfect world

pwenergy HEATING • ELECTRICAL • RENEWABLES

WORKING IN YOUR LOCAL AREA FOR NEARLY 20 YEARS

Plumbing & Heating

Boiler Installations

Repairs & Servicing

Complete Heating Systems

01297 552 907

www.pwenergy.co.uk

Come and visit us in our show room at 2b Colyton Business Park, Wheelers Yard, Colyton, Devon EX24 6DT

NO CALL OUT CHARGE

SEATON PLUMBING AND HEATING

SPH

- All gas work undertaken
- All plumbing work undertaken

No job too big or small

Call: Dan: 07890 149603

Email: sphplumbing80@gmail.com

safe

Des Grant

Plumbing & Heating

QUALIFIED REGISTERED ENGINEERS WORKING IN THE PLUMBING INDUSTRY SINCE 1977

GAS & OIL

BOILER REPAIRS SERVICING & INSTALLATION

POWER FLUSHING & SYSTEM UPGRADES

UNDERFLOOR HEATING

BATH / SHOWER ROOMS

SOLAR THERMAL DESIGN INSTALLATION & REPAIR

SMALL REPAIRS TO PROJECT DESIGN & INSTALLATION

FREE SURVEY & QUOTATION

Contact: 07785 935177 01297 35559

Be Wise!

ADVERTISE HERE IN LOCAL SERVICES

The most cost effective way to advertise

Call Jenna on 01297 446147

PIPE RIGHT Plumbing & Heating Engineers

- Plumbing & heating systems designed and installed
- LPG, Natural Gas & Oil boilers installed serviced and maintained
- Bathroom Installations
- Landlord certificates
- All work undertaken by qualified registered installers
- Solar Systems designed & installed

Phone 01404 850144

Making Life Flow Easier... www.piperight.co.uk

KEITH PERRYMAN

ELECTRICAL CONTRACTOR LTD

• DOMESTIC • COMMERCIAL • INDUSTRIAL

- Over 30 Years Experience
- New Houses
- Rewiring
- Extra Power Points/Lights
- Maintenance & Repairs

T: 01297 32700

M: 07796 517702

RBC Plumbing, Heating & Renewables Ltd

- Central Heating Systems • Heat Pumps
- Solar Panels • Underfloor Heating
- Bathrooms • Kitchen & Tiling

Tel - 01297 639757

Mob - 07951 060864

NIBE rbc@plumbingandheatinginfo.co.uk RECC

CLEANING SERVICES

CHIMNEY SWEEP

V. Munday

CHIMNEY SWEEP

Fully Insured

Certificate Issued

Minor Stove Repairs

01404 812 585

WESTCOUNTRY CHIMNEY SERVICES

Member of the Guild of Master Chimney Sweeps

Certified and Fully Insured

Based in Colyton, East Devon

WOOD BURNING STOVES AND FLUE LINERS INSTALLATIONS

Tel: 01297 553182 Mob: 07730 349725

HETAS

dan@westcountrychimneyservices.co.uk

www.westcountrychimneyservices.co.uk

The Chimney Keepers

- Power sweeping • Installation of stoves
- Cowls fitted • Certified Chimney Sweep
- HETAS approved • Safety certificates issued

Tel: 01297 370039

Mobile: 07919 915474

HETAS

www.thechimneykeepers.co.uk

Richard Scott Chimney Sweeping

A member of the Guild of Master Chimney Sweeps

Brush and Vacuum sweeping

Insurance certificates issued

Tel. 01297 24157

Mobile: 07870 891581

richard@underleys1.fsnet.co.uk

CARPET CLEANING

TARGET YOUR MARKET

Advertise here!

Call 01297 446147

DRY CARPET CLEANERS

A True EARTH Friendly Process

FREE WINDOW CLEAN (EXTERNAL) WITH EVERY ORDER

dry-as-a-bone.co.uk "forget wet"

- No Wet Carpets
- Zero Drying Time
- Carpets Can Be Used Immediately
- Safe Non-Toxic Natural Biodegradable Product
- Harmless to children & pets

TEL: 01297 22862

Clean Living NCCB

Carpet & Upholstery Cleaning

First Class Service - First Class Results

- Free Survey with no obligation
- Safe cleaning of both wool & synthetic carpets
- Upholstery
- Leather
- Oriental carpets a specialty
- Turbo drying of carpets & upholstery
- Safe insect/moth/fleas protection/extermination
- Fire proofing of carpets
- Stain-guarding of carpets & upholstery
- Covering W. Dorset, E. Devon & S. Somerset
- All work properly insured
- Full member of the NCCA

Tel: 01297 561505 or 07970 060449

HOMESTEAD Carpet Cleaning

- Prices From just £20 per room
- Professional & Friendly Service
- Family Run Business
- Full Insured
- FREE Estimates
- References Available

Ring today for FREE no Obligation quote

TEL: 07770 603 349

FENCING

A.L.S.
Landscaping & Fencing Services Ltd

All aspects of fencing work undertaken including storm damage & emergency call-out

Garden sheds made to order in your own exclusive style

Fully insured and registered company.
Established 30 years.

01404 42351 / 01404 850304 (out of hours)
07436 581477 / 07768 817042 (out of hours)

Unit 1, Devonshire Court, Heathpark Industrial Estate, Honiton

www.westcountrygardenbuildings.co.uk
andywcgb@gmail.com

GARDEN TIDY FENCING
• NEW • REPAIRED • REPLACED
01404 822572 / 07884 232244
WWW.GARDENTIDYFENCING.CO.UK

D.J. Miller Fencing
All types supplied and erected
www.djmillerfencing.co.uk
For a free and competitive quotation please contact David on
(01297) 680241 07526 124 674
email:david@djmillerfencing.co.uk

Get ahead of the game
Call us for excellent advertising

01297 446147
View

Eden Garden Developments, Seaton

Design, Build, Renovation, Treatments & Garden Care
01297 23596 www.a1-environmental.com 07977 415446

DAVID BRIGHT *Garden & Fencing Service*

FENCING
Closeboard - Panels - Palisade - Trellis - Post & Rail - Post & Wire
Rose Arches - Pergolas - Gates (domestic & agricultural)
Concrete and wooden posts available

GARDEN MAINTENANCE
Grass Cutting - Hedges - Rotavating - Spraying - Turfing or Re-Seeding
We provide a service to meet all your garden requirements.
Please phone David to discuss your individual needs
Tel: (01297) 678498
email: davidbright.gardenservices@btopenworld.com

GARDEN & LANDSCAPE SERVICES

The Country Gardener
Hedges • Lawns • Beds • Borders
Experienced Gardener
Gardening • Maintenance • Groundworks
Call Steve: 01297 442391
07855 830577

A.J.S Tree Surgery & Garden Maintenance
• Felling & dismantling
• Hedge cutting and layering
• Garden clearance
• Pressure washing
• Garden maintenance including grass cutting, mowing and strimming
• Stump grinding
City & Guilds NPTC Qualified
ALL AREAS COVERED
PRESSURE WASHER NOW AVAILABLE
Telephone 01297 21453 or 07436 803146
www.ajs-treesurgeon.co.uk
NPTC qualified and insured

LAPS LAWNS
Fencing & Landscaping
Garden Maintenance
Tree Works • Fully Insured
5 Tracey View
Honiton, Devon
EX14 1ND
Call Andrew Lapping on
07792368824
01404 41032

E.D. GARDEN SERVICES
• Fencing and gates
• Clearance and maintenance
• Hedgecutting and strimming
• Tree felling, surgery and pruning
• Turfing and seeding
• Paths, patios and gravelling
• Fully insured and registered
All aspects of other garden work undertaken
01297 625121 / 07949 457995
24hr Storm damage service

BEAT THE WINTER STORMS
FENCES, DRAINS, TREES
READY FOR WINTER?
BEFORE DISASTER HAPPENS
CALL: 01297 445112 OR 07958 011191
"WINTER PREPERATION"
BAY GARDENS AND LANDSCAPING

HALCYON LANDSCAPES
Your Garden In Good Hands
01297 625083
Landscape Gardening, Garden Design, & Garden Maintenance
Initial site visits & quotations are free & without obligation - we'd love to hear from you.
01297 625083 | gary@halcyon-landscapes.co.uk
www.halcyon-landscapes.co.uk

LPC Groundcare
Felling and Dismantling, Crown reductions, Stump grinding, Grass cutting, Garden clearance, turfing, hedge cutting and strimming.
All aspects of treework and garden maintenance undertaken.
Private and commercial work.
Fully insured • Free estimates
NPTC QUALIFIED TREE SURGEONS
Call Rich on 07710 993372
email: lpcgroundcare@hotmail.com

Eden Garden Developments
2014 Garden Season
Be able to relax and enjoy your garden during the spring and summer months by calling today and chatting with us about your 2014 garden needs
We offer competitive prices and free advice/quotation
Fencing, Gates & Decking, Walling, Patios, Paths, Ponds, Gravel Schemes, Lawns, Custom Design, Garden Care
01297 23596 & 07977 415446
www.a1-environmental.com

TREE SURGEON & TREE CARE

Seton Tree Care
Arboricultural Services
• Felling and Dismantling
• Crown reductions & shaping
• Pruning
• Hedge Cutting
• Garden clearance
• Planting
For a free quote and advice:
TEL: 01404 841314
Mobile: 07957 658202
NPTC Qualified Staff / Full Liability Insurance
S. Caruth NCH Arb www.setontreecare.com

FULLY QUALIFIED & INSURED
30 YEARS EXPERIENCE
Western Tree Services Ltd.
Total Tree Care
Specialising in Tree Surgery, Felling, Pruning, Hedging
Self propelled 6" chipper.
Chip trees and branches in parts of your garden wheeled chippers cannot reach.
Logs & Chips.
Japanese Knotweed control.
ALL ASPECTS OF DOMESTIC TREE WORK UNDERTAKEN
Contact: Mr K Williams on 07970 238406

BAILHACHE
TREE SURGERY & GARDEN SERVICES
Oliver Bailhache
For a free quotation and advice please call
01460 221569
07747 804773
City & Guilds NPTC
www.bailhachetreesurgery.co.uk
oliver@bailhachetreesurgery.co.uk
NPTC Qualified Staff and Fully Insured

TIP TOP TREES
City & Guilds NPTC
Professionals taking care of your trees
BS3998
Crown reduction, Shaping, Pruning & Felling
Also all other aspects of garden care, fencing & landscaping undertaken
Fully Insured * Qualified staff * References & Portfolio
Call for a free site survey
01404 47103
E-mail tiptoptrees@tiscali.co.uk
Www.tiptoptrees.co.uk
City & Guilds

GARDENS & LANDSCAPES

SHEDS, SUMMERHOUSE AND GARDEN BUILDINGS

LUTON GREEN SAWMILL
Payhembury, Honiton
Dry American & European Oak
GREEN OAK FOR TIMBER FRAMED BUILDINGS
Larch & Douglas Fir
Hardwood or Softwood Logs
Tel: 01404 841 504

Sawmills Allan Bright & Son
We Cut & Build to Your Design in Our Workshops
PANELS, CLOSEBOARDING, POST AND RAIL
JUST SUPPLY OR SUPPLY AND FIT
• Fencing & Gates • Decking • Sheds • Summerhouses • Stables • Woodchip • Oak Flooring • Large Timber Buildings • Security Fencing
LOOK BEFORE YOU BUY
We come out and give FREE ESTIMATES
Mon-Fri 8am - 5pm, Sat 8-11am ring first (Closed for lunch 1-1.30pm)
www.allanbrightsawmills.co.uk
HONITON TEL:01404 43411

West Country Garden Buildings
NOW OPEN
Sheds
Workshops
Summer Houses
Office Rooms
Log Cabins
Fencing
and much more
Over 30 years experience
Made to your requirements
Unit 1, Devonshire Court, Heathpark Ind. Est, Honiton
01404 42351 / 01404 850304 (out of hours)
07436 581477 / 07768 817042 (out of hours)
andywcgb@gmail.com

Sheds and Summerhouses
- All garden timber buildings and structures
- Thatching service to all of our products
- Living vans and shepherds huts
- Dovecotes to workshops and log stores
- Carpentry etc, shed refelts
- Custom and standard builds
- Base preparation and installations

www.oakandiron.co.uk
Tel: 01297 34509 Mob: 07773 182929
Email: joseph@oakandiron.co.uk

BEAMINSTER SHEDS
ONE OF THE LEADING MANUFACTURERS OF GARDEN BUILDINGS DELIVERED THROUGHOUT DORSET, DEVON & SOMERSET
32 North Street, Beaminster, DT8 3DY
01308 861144
www.beaminstersheds.co.uk
Open Mon - Fri 8 - 5 Sat 8 - 12

KEEP CALM AND ADVERTISE HERE

ORNAMENTAL IRONWORK

Opening the gate to style ...

P. R. DRIVER
ESTABLISHED 1983
Makers of Fine bespoke iron work
- Automated entrance gates
- Railings
- Structural steelwork
- Handrails
- Single gates
- Staircases
- Balconies

All handmade in our Devon forge
PHONE 01297 21109 FORGE 07970 771 670
105 HAREPATH RD, SEATON, DEVON EX12 2DX

PLANT HIRE

DIGGER AND DUMPER HIRE
2.5t JCB / 3t Swivel Tip Dumper
All Groundworks – Incl. Ditching, Drainage, Footings, Landscaping, Grading, Post Hole Auger
With or without driver
Reasonable Weekly or Daily Rates
CALL: MARCUS 07970 789 753

POND SPECIALIST

AQUATIC SOLUTIONS
POND AND WATER FEATURE SPECIALIST
Renovation
Construction
Aquatic Weed Control
Disease Diagnosis & Treatment
Water Quality
Aquarium Installation
Garden Maintenance
PAUL HILL HND FFFM
15 years experience in Aquatics & Water Engineering
References available
Tel: 01460 30770 (Winsham)
Mob: 07875 584226
www.aquaticsolutionschard.co.uk

GARDEN SERVICES

A1 Tree & Garden Care
Also rubbish clearances 24 hour
Conifer Trees - Fruit Trees | All Garden Work
Pruning | Tree Felling | Trimming | Hedges Cut & Trimmed
Grass Cutting and Strimming
Before
Telephone: 01308 538332
Call Andy: 07506 902402
After
Free Estimates | No obligation

DON'T JUST TALK BE HEARD
Pulman's from View newspapers in East Devon
Advertise in the View From Newspapers
CALL 01297 446147

BUILDING & PROPERTY MAINTENANCE

PROPERTY MAINTENANCE

Andrew Morgan

Property Maintenance

- General Building Work
- Paving
- Plastering • Painting
- Decorating
- Exterior & Interior

Tel: 01297 - 21597 Mob: 07813 678430

HOUSE DOCTOR

PROPERTY MAINTENANCE
DECORATION
GENERAL BUILDING
CARPENTRY
Phone ROB MITCHELL
Home 01297 35556
Mobile 07974 490602

MATT DAINES

BUILDING & PROPERTY MAINTENANCE LTD

13 WESTERN PLACE, COLYTON DEVON, EX24 6NS
Tel : 01297 - 552118
Mob : 07851749902
www.mattdainesbuilding.co.uk

BUY WITH CONFIDENCE
DEVON COUNTY COUNCIL, TRADING STANDARDS APPROVED

AMB ROOFING SERVICES

Working in partnership with RED HOME LETTINGS and CONSORT SERVICES LTD

RAISING ROOFING STANDARDS

- Slating/Tiling/Flat Roofs (felt)
- New Roofs/Re-Roofs/Repairs
- Fascia/Soffit/Guttering
- Chimney Work
- Free Quotations
- All work guaranteed
- All tradesman fully qualified
- Now offering Solar Panel Installation

EMAIL ambroofingservices@gmail.com
TEL 01404 549559 / 07784 364712

ROOFING SERVICES

Above the rest!

A Complete Roofing Service

- SMALL REPAIRS TO NEW ROOFS
- SLATING & TILING SPECIALIST
- ROOF WINDOWS & DORMERS
- ROOF & GUTTER CLEANING
- uPVC CLADDING & RAINWATER
- CONCRETE GUTTER LINING
- FULLY INSURED & FREE QUOTES
- OVER 20 YEARS EXPERIENCE

CALL BEN SANSOM & SON
01297 35906 07940 53 63 83

NEED A CARPENTER?

For all your small carpentry & DIY jobs
No job too small, over 40 years experience as a carpenter in the building industry
Plus worthy and reliable, for a friendly chat and advice

RING BRIAN
07595 510148 / 01308 459239
BRIDPORT BASED

Building Maintenance

With 30 years of experience in the building trade, all types of building maintenance undertaken including carpentry, painting, decorating, re-pointing, rendering etc.

Whatever your requirements, whatever the size of job, call on the number below for an appointment and a free estimate.

David Herbert
Phone 01297 631324 | Mobile 07748672235

CONTRACTORS

R.B Lawrence Ltd

Parking Areas, Drives & Pathways Constructed
Enlarged or Resurfaced with Tarmacadam, Concrete or Decorative Gravel
Licensed to lower pavements for vehicle access
Tel: 01404 831586

FLOORING

MARK PIBWORTH

CARPET AND VINYL FITTER
Over 25 years experience
No VAT
Free estimates
Free planning

01404 44184
Mob: 07977 271733

TO ADVERTISE CALL JENNA ON 01297 446147

PLASTERING

A1 Plastering & Decorating

Quality Reliable Professionals.

Over 20 years Experience
For all internal and external plastering, painting & decorating.

Call Tony For a Free Quotation
01297 631481 or 07746 648679

Scott Cooper

Plastering and Tiling Ltd

Please call for a free quote
Telephone **01297 20219**
Mobile **07745 464357**

PLANNING

MAKING PLANS

Plans prepared for local authority planning and building control applications, free quotation, prices start from
£550 per application
for
Extensions, conservatories, garages

Call Robert on 0777 647 3833 daytime
01404 841700 evenings
Email robertdietrich99@yahoo.com

LOFT CONVERSIONS

DEVON & DORSET LOFT CONVERSIONS

Internal and External Alterations

For a quote or advice please call
01297 443061 07785 500603
or visit our website www.loftconversions-lymeregis.co.uk

DAMP PROOFING

East Devon Damp

Proofing, Timber Preservation

Please call for a free quote
Telephone **01297 20219**
or **07745464357**

HOME IMPROVEMENTS

Colin Dolman
Plasterer & General Builder

- General Repairs & Maintenance
- Painting & Decorating
- Tiling (kitchen/Bathroom)
- Rendering - Glassfibre Flat Roofing
- Refurbishing - Renovations

Free Estimate
-No Job too Small-
Home 01297 625225 Mobile 07855299845

David Thomas
Quality Decoration Service
For all your painting, decorating and property maintenance requirements
Established over 25 years
Fully Insured
Tidy/Reliable/Prompt Service
01297 560968 07778 039404

Barry Seaforth
Decorating Services
• All aspects of internal and external decorating
• Tiling, general repairs and maintenance
Established 1981
Free Quotations
01297 22434
barryseaforth@gmail.com

HANDY MAN
VERY EXPERIENCED SEMI-RETIRED BUILDER.
Available for all aspects of internal and external building works.
Patios, fencing, brick and stone walls, re-pointing, rendering, tiling, landscaping etc
Please ring Freddie on 01297 22365 or 07855 665217 for advice or help.

Seaton Decor & Building
Painting & Decorating
Stonework & Brickwork
General Masonry
Extensions
Plastering
Telephone: 01297 20632
Mobile: 07980 626999

JIM ROSE
Qualified Window Service Engineer with over 30 years experience
Window Repairs - Handles, Hinges, Mechanisms and adjustments
Also Leaking Conservatories, Blocked Guttering, Misty Glass etc
Jim Rose, Honiton
07779 178800 or 07884 131942

BLINDS

Hopson Blinds
VENETIAN
ROLLER
VERTICAL
ROMAN
PLEATED
ROOFBLINDS
PERFECT FIT
WOOD WEAVE
SHUTTERS
DUTCH
AWNINGS
GARAGE DOORS
REPAIRS

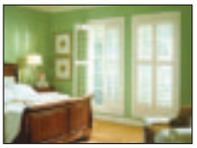

FREE MEASURING, FITTING AND ADVICE
Visit our Factory Showroom to view all Internal/External Blinds Ample free parking
Unit 13, Hunthay Business Park, Axminster EX13 5RJ
01297 33488
sales@hopsonblindsltd.co.uk
www.hopsonblindsltd.co.uk

WINDOWS AND DOORS

SAVE MONEY WITH RSL ENERGY EFFICIENT WINDOWS
RSL
For a FREE quote contact us today
01297 560856
WINDOWS & CONSERVATORIES LTD
WINDOWS & DOORS
CONSERVATORIES
SECONDARY GLAZING
FASCIAS & SOFFITS
A AND C RATED WINDOWS
Pilkington energiKare
FENSA
Tel/Fax 01297 560856 Mob 07979 475164
Email info@rslwindows.co.uk web www.rslwindows.co.uk

Stand out!
Advertise in the View From Newspapers
Call 01297 446147

Pulman's from View

BESPOKE WOODEN FURNITURE

marc smith bespoke
kitchens bedrooms furniture
kitchen furniture, bookcases, shelving, wardrobes, built in cupboards, Kitchen worktops
free standing handmade furniture
furniture designed and installed to fit any shaped space
free design & estimates
call marc
07881 388507
01297 32344
Churchill, Axminster, Devon
marc@marcsmithbespoke.com
www.marcsmithbespoke.com

MISCELLANEOUS

GRAPHIC DESIGN

CAD Drawing Services
2D CAD
Technical drawings produced for your project
3D CAD
Virtual models, manufacturing drawings and photorealistic images
CAD Training
Bespoke courses - learn at your own pace
For absolute beginners and improvers
Advice given on systems and software
01297 598215 www.skdraw.co.uk

Mark Taylor
Graphic Designer
mt designs
Creative design that gives your company a truly professional and eye grabbing look.
Tel: 07875 287765 e: mark@mtdesigns.co.uk
Business Stationery ■ Logo & Brand Identity Design
Advertising ■ Programmes ■ Brochures ■ Posters
and much more...

TARGET YOUR MARKET
Advertise here!
Call 01297 446147

WEB DESIGN

AG SIGNS & PRINT WEB DESIGN
FULL SEARCH ENGINE OPTIMISED WEBSITES THAT REALLY WORK WITH NO ONGOING MONTHLY FEES TO GET YOU NOTICED ON GOOGLE
01404 44722
www.agsignsandprint.co.uk

TO ADVERTISE PLEASE CALL JENNA ON 01297 446147

HEALTH AND CARE

FOOT CARE

Footsore? Problem Toe Nails?

Professional footcare treatment
in the comfort of your own home

Kim Beauchamp
registered
Foot Health Practitioner
S.A.C. Dip. FHPT S.A.C Dip. FHPP
Tel: 01460 221806
Mob: 07926 093053
covering Axminster, Chard, Charmouth, Honiton Ilminster, Lyme Regis, Seaton and surrounding areas

THE FOOT FRIENDLY CLINIC
For all your footcare needs
Mrs M. Mcpadden
HPC Registered Chiropodist / Podiatrist
3 Miltons Yard, West Street, Axminster EX13 5FE
CALL 01297 625515 OR 07946 213310

Lindy Parry - Podiatrist / Chiropodist
(BSc Hons Podiatry, MChS, HPC Registration number CH26100)
A Private chiropody clinic Tuesday, Wednesday and Thursday at:
Townsend House Medical Practice Seaton
A wide range of nail and foot care treatments available, from the removal of corns and callosities to nail surgery. Foot health assessments also undertaken including those for diabetic patients.
A nail cutting only service is available at these clinics.
To make a booking please call
01297 22956

SPOTLIGHT ON MY SERVICE

Kim Beauchamp
Foot Health Practitioner

I moved to Axminster in 2013 and already have a well established mobile foot care clinic, offering a consultation and treatment service for foot health problems. I visit patients in their own homes as well as nursing/residential homes, which provides a convenient and flexible service especially for those with less mobility. My initial visit includes a full medical history overview, foot health assessment, professional foot advice and treatment.

My aim is to provide my patients with a professional and friendly service ensuring that the highest standards of hygiene are maintained at all times. I work with each patient on a foot health treatment plan to achieve and maintain healthy and pain free feet.

Conditions where treatment and advice is available range from:

- Corns and calluses
- Fungal foot and nail infections
- Verrucae
- Cracked heels
- Ingrown toenails
- Ball of foot pain
- Diabetic foot care
- Footwear advice

Whether you require a one-off treatment or foot care attention on a regular basis I can be contacted on 07926 093053 or 01460 221806.

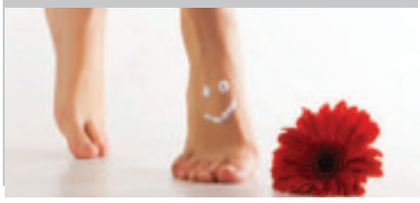

MOBILE HAIRDRESSING

Home Hair Dressing Services
Ladies & Gents
for Seaton, Colyton & Axe Valley
Phone Maggie for an appointment on
01297 24911

Mobile Hairdressing
Call Tasha for a free consultation and price list
07707 018830
Qualified NVQ levels 1, 2 & 3

TONING SYSTEM

Flexible Toning
A Great Alternative To The Gym
Have you gained a few extra pounds? No more excuses, its time to Tone up and get your figure back in Shape. Our Toning System is Great Fun and so Easy to use and your First Session is Completely FREE, What have you got to lose, except inches...Call us today to book your FREE trial
FREE TRIAL SESSION - PRICES FROM ONLY £3
Multi Toning Tables and Vibration Plate Specialists
01297 552951 2 Umborne Bridge, Colyton, Devon EX24 6LU
flexibletoning.co.uk

HYPNOTHERAPY

Clinical & Cognitive Behavioral Hypnotherapy
Helping you to take control of your life
Michelle Hague
BA(Hons) Cert ed PDC Hyp PDCBHyp FBSCH
Clinics in:
Axminster Exeter Sidmouth
www.takecontrolofyourlife.co.uk
01297 20144 or 07761773563
michelle@haguemail.co.uk

Ros Elliott
Clinical Hypnotherapy
Clinical Hypnotherapy
Ros Elliott DCHyp ACertCSHyp GQHP
GHR Registered Hypnotherapist
If you need help with confidence issues, stress, phobias, weight loss, smoking, insomnia or any other worries, don't hesitate to call Ros for friendly advice.
Put your life back on track.
Phone 07981 387735
Axmouth, Devon EX12 4AN
Find out more on www.rosellotthypnotherapy.co.uk

HOME CARE

PRIORY HOME CARE SERVICE
in and around
Ottery St. Mary
CARING FOR SOMEONE?
LIVING ALONE?
NEED A LITTLE HELP OR SUPPORT?
We can provide all the help you need.
Call us on 01404 - 815511

BE NOTICED
Call us now to promote your business
01297 446147

Motoring View

MAKE YOUR ADVERTISING BUDGET GO FURTHER
Jenna Wellman
call 01297 446147
email jenna.wellman@pemedia.co.uk

Handle in the Wind

CHANGES in wind speed can affect your driving, but with our latest tips you can find ways to better prepare for the windy weather – ensuring your drive is as safe as possible

What's around the corner?

As you approach a sharp bend ease off the acceleration, because you never know what's around the corner. Gusts of wind can force large branches to fall onto the road, completely blocking it. Be prepared for any debris that obstructs the road and be open to the idea that you may have to make a U-turn and use another route.

Don't get blown away

Be aware of other motorists around you as the windy weather can affect both their and your vehicles. Strong winds are not constant but usually come in gusts blowing motorcycles, lorries and buses from side to side. If you're driving on the motorway, keep an eye on other vehicles making sure you hold firmly onto your steering wheel to stay in control. Be aware that as you come out from overtaking a lorry, there may be a strong side wind you were being sheltered from.

Watch for gaps in rows of trees and buildings, or the end of a cutting, or a bridge over a river or railways – places where you are suddenly exposed to side winds. Make sure you have enough room between you and the vehicle beside you to account for you or them being blown sideways.

Park it right

Avoid parking your car in a bay that is surrounded by trees as high winds can cause large branches and debris to fall on to your car bonnet. Gusts of wind can also force parked cars to shudder, so make sure you fully apply your hand brake before leaving the car. And if it's a manual gearbox leave it in gear – this is very important if you're parking your car on a slope.

Planned and routed

Last but not least, make sure you plan your route ahead to avoid any disruptions. Narrow roads are more likely to get blocked by fallen trees, branches and wet leaves in the windy weather – it is therefore best to avoid narrow roads and lanes which are exposed to debris.

CAR OF THE WEEK

Rousdon Car Centre, Lyme Regis

01297 444544

2011(11) MINI CLUBMAN COOPER DIESEL CHILI PACK

Pepper White, Full Mini Service History, Full Black Lounge Leather Interior, DAB Radio, Bluetooth Phone, Cruise Control, USB Media Interface, Outstanding MPG, Only £20 Per Year Road Tax

£10,500

www.rousdoncarcentre.co.uk

PrivateCarSales

2010 Honda Civic 1.8 Si
Silver Metallic, 16,500 miles, Usual Extras, Full Service History, an immaculate car
£8,500
Tel: 01297 625672 C

2004 Ford Focus 1.6L
93,000 miles, Good condition, 2 Owners, Red/Burgandy, Service History, E/W, MOT to 26th Dec, Tax to 31st Dec, Lyme Regis
£1,200 ono
Tel: 07974 651624 A

Mazda MX3 EUROS
10 Years, present owner 6 months, MOT TAX, Genuine reason for sale
£1,500
Tel: 01297 33695 B

Ford Connect Van Diesel 1.9
60,000 miles, MOT till end of Dec 14, No advisories, Perfect inside & out. Hard board lined
£2,000 ono

Telephone 01297 22222 C

car centre.co.uk Tel. 01297 444544

www.rousdon

2011(11) BMW 318i SPORT PLUS EDITION £10,500

2010(10) MINI COOPER MAYFAIR £9,995

2009(59) VOLKSWAGEN GOLF 1.6TDi SE £8,495

2010(60) BMW 318D ES TOURING £10,695

2006(06) AUDI ALLROAD 2.7TDI QUATTRO AUTOMATIC £8,995

2009(09) FORD KUGA 2.0 TDCi TITANIUM 4x4 £10,995

2007(57) VOLKSWAGEN GOLF R32 3.2 £11,500

2012(12) SEAT EXEO 2.0 TDi SE TECH, Metallic Phantom Black, Full Seat Service History, Full Black Leather Interior, Colour SAT NAV, Bluetooth Phone, Cruise Control, iPod Connection, Outstanding MPG, Only £110 Per Year Road Tax £10350

2011(61) AUDI A4 SE 1.8 TSFi, Brilliant Black, Only 32000 Miles with Full Audi Service History, Audi Bluetooth Phone, Cruise Control, Parking Sensors, Digital Climate Control, Auto Headlights and Wipers, Only £180 Per Year Road Tax £11695

2011(11) BMW 318i SPORT PLUS EDITION, Metallic Le Mans Blue, 1 Owner, Full BMW Service History, Full Black Dakota Leather, Heated Seats, Cruise Control, Privacy Glass, Only £145 Per Year Road Tax, CAT D Hence £10500

2010(60) MINI COOPER S CHILI PACK, Metallic Laser Blue, 1 Owner, Full Mini Service History, Cruise Control, Digital Climate Control, Bluetooth Phone, Xenon Headlights, Only £130 Per Year Road Tax £10695

2010(60) VOLKSWAGEN GOLF 1.6 TDi MATCH BLUEMOTION DSG AUTOMATIC, Tornado Red, Full VW Service History, Bluetooth Phone, DAB Digital Radio, Climate Control, Front & Rear Parking Sensors, Auto Headlights & Wipers, Outstanding MPG, Only £20 Per Year Road Tax £9995

2010(60) HYUNDAI i30 COMFORT 1.6 CRDi, Metallic Vivid Blue, Full Hyundai Service History, Air Con, ABS Brakes, Remote C/Locking, Outstanding MPG, Only £30 Per Year Road Tax £6695

2010(10) MINI COOPER MAYFAIR, Pepper White with Toffee Leather Interior, Mini Service History, Heated Seats, Digital Climate Control, Mini Bluetooth Phone, USB Connection, Cruise Control, Alloy Wheels, Only £110 Per Year Road Tax £9995

2009(59) VOLKSWAGEN GOLF 1.6TDi SE, Metallic Silverleaf, Full VW Service History, Air Con, Cruise Control, Auto Headlights & Wipers, E/Windows, Outstanding MPG, Only £30 Per Year Road Tax £8495

2008(08) VOLKSWAGEN GOLF GT SPORT 2.0 TDi, Metallic Black Magic, Full VW Service History, Full Dark Grey Heated Leather Seats, Cruise Control, Alloy Wheels, Outstanding MPG, Only £145 Per Year Road Tax £7995

2007(57) VOLKSWAGEN GOLF R32 3.2 DSG, Black Magic Metallic, Full VW Service History, Full Leather Interior, SAT NAV, Heated Seats, Digital Climate Control, Bluetooth, iPod Connection £11500

ESTATES, 4x4 & MPV's

2011(61) MINI CLUBMAN COOPER S DIESEL HAMPTON, Metallic Reef Blue, ONLY 8000 MILES with Full Mini Service History, MINI Conected Media PAck inc SAT NAV & Bluetooth Phone, Full Black Lounge Leather with Damson Trim Interior, Chili Pack, Cruise Control, Digital Climate Control, Alloy Wheels, Outstanding MPG, Only £30 Per Year Road Tax £15995

2011(11) MINI CLUBMAN COOPER DIESEL CHILI PACK, Pepper White, Full Mini Service History, Full Black Lounge Leather Interior, DAB Radio, Bluetooth Phone, Cruise Control, USB Media Interface, Outstanding MPG, Only £20 Per Year Road Tax £10500

2010(60) BMW 318D ES TOURING, Metallic Sapphire Black, Full BMW Service History, BMW EfficientDynamics, Servotronic Power Steering, Air Con, E/Windows, Outstanding MPG, Only £30 Per Year Road Tax £10695

2009(09) FORD KUGA 2.0 TDCi TITANIUM 4x4, Metallic Panther Black, Full Service History, DAB Digital Radio, Ford Bluetooth Phone, Climate Control, Only £210 Per Year Road Tax £10995

2009(09) HONDA CR-V 2.2 CDTi EX, Metallic Whisler Silver, Full Honda Service History, Full Black Leather Interior, Colour SAT NAV, Bluetooth Phone, Panoramic Glass Roof, Cruise Control, Only £205 Per Year Road Tax £12450

2006(06) AUDI ALLROAD 2.7TDI QUATTRO AUTOMATIC, Polar Blue, Full Audi Service History, Full Colour SAT NAV, Full Black Leather Interior, DAB Digital Radio, Audi Bluetooth Phone, Digital Climate Control, Heated Seats, Cruise Control £899

p/x welcome • finances arranged • rousdon garage near Lyme Regis Dorset DT7 3XW • on the A3052

car centre rousdon

OTTER VALE MOTOR SERVICES

YOUR COMPLETE MOTORING SOLUTION

Otter Vale Motor Services - Upottery, Nr Honiton - Devon - EX14 9NE

Tel: 01404 861155 • Web: www.ovms.co.uk • Email: info@ovms.co.uk

RAC Approved Motor Dealer

- CANT FIND WHAT YOUR LOOKING FOR? – WE HAVE AN EXTENSIVE ONLINE CATALOGUE, PLEASE VISIT OR CALL US TODAY
- ALL WORKSHOP NEEDS CATERED FOR
- COURTESY CARS AVAILABLE
- FINANCE AVAILABLE
- CARS BOUGHT FOR CASH

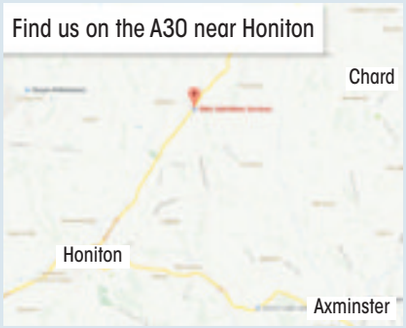

DIESELS

2004/04 FORD MONDEO 2.0 TDCI 130 ZETEC 6 SPEED 5 DOOR HATCHBACK, Manual, Diesel, Silver. 88,000 Miles. 13 Months Warranty, Good Service History, Full MOT, Warranted Mileage, Cruise control, 16" 7 spoke alloy wheels, Electric front windows, Power rear windows with global close, Stereo radio/CD **£2,495**

2006/56 FORD MONDEO 2.2 TDCI ST 155 5 DOOR HATCHBACK, Manual, Diesel, Blue. 80,000 Miles. RAC Warranty Included, Stunning Example, Good Service History, Full MOT, Warranted Mileage, Waffle cloth/leather upholstery, Cruise control, Heated variable front seats, 18" 16 spoke alloys, Electric front windows **£5,750**

2008/57 FORD MONDEO 2.0 TDCI ZETEC 5 DOOR HATCHBACK, Manual, Diesel, Black. 93,000 Miles. RAC Warranty Included, Full Service History, One Previous Owner, Full MOT, Warranted Mileage, Air conditioning + Dual Electronic Automatic Temperature Control, Cruise control, Alloy Wheels, CD Player.....**£4,750**

2002/52 FORD RANGER 2.5 TD XLT DOUBLE CAB PICKUP, Manual, Diesel, Red. 67,000 Miles. RAC Warranty Included, Full Service History, Full MOT, Warranted Mileage, Superb Condition Throughout, Alloy wheels, CD Player, Electric windows, Electric door mirrors.....**£4,995 NO VAT**

2005/05 SEAT LEON 1.9 TDI 150 FR 5 DOOR HATCHBACK, Manual, Diesel, Black. 93,000 Miles. RAC Warranty Included, Good Service History, Full MOT, Warranted Mileage, 17" Phoenix alloy wheels, Electric front windows - anti trap + one touch, Electric rear windows, Radio/single CD player, Climate control **£4,750**

2005/55 FORD RANGER 2.5 TD PICKUP XLT THUNDER DOUBLE CAB 4WD, Manual, Diesel, Blue. 108,000 Miles. RAC Warranty Included, Full MOT, Warranted Mileage, Good Service History, Leather Seats, Alloy wheels, Radio/CD, ABS, Electric windows ....**£4,495 + VAT**

2008/57 VOLKSWAGEN PASSAT 2.0 TDI SPORT 170 DSG 5 DOOR ESTATE, Automatic, Diesel, Black. RAC Warranty Included, Full Service History, Full MOT, Warranted Mileage, Stunning Car, Air conditioning - 2 zone electronic climate control, 17" Monte carlo alloy wheels, CD/MP3 Player **£7,250**

2004/54 BMW 118D SPORT 5 DOOR HATCHBACK, Manual, Diesel, Grey. 90,000 Miles. RAC Warranty Included, Fully Serviced Upon Sale, Full MOT, Warranted Mileage, Superb Drive, 16" 5 spoke alloy wheels style 140, Electric front windows, BMW Business radio with single CD player, Automatic climate control.....–**£4,995**

2006/56 FORD MONDEO 2.0 TDCI 115 EDGE 5 DOOR HATCHBACK, Manual, Diesel, Blue. 68,000 Miles. RAC Warranty Included, Full Service History, 2 Previous Owners, Full MOT, Warranted Mileage, Air conditioning, Park assist system, 16" 5 spoke alloy wheels, Electric front windows **£3,495**

PETROLS

2005/55 MITSUBISHI LANCER 1.6 ELEGANCE 4 DOOR SALOON, Manual, Petrol, Grey. 72,000 Miles. 13 Months Warranty, Good Service History, One Previous Owner, Full MOT, Warranted Mileage, Leather upholstery, Reverse Parking Sensors, 15" alloy wheels, Electric Windows, CD Player.....**£1,995**

2005/55 BMW Z4 2.0I SE 2 DOOR CONVERTIBLE, Manual, Petrol, Grey. 73,000 Miles. 13 Months Warranty, One Previous Owner, Good Service History, Full MOT, Warranted Mileage, Alloy wheels, Electric front/rear windows/one touch/anti trap, Single CD player, Automatic air conditioning **£5,995**

2003/03 MAZDA MX-5 1.6I 2 DOOR CONVERTIBLE, Manual, Petrol, Black. 89,000 Miles. 13 Months Warranty, Full MOT And Service On Sale, 2 Previous Owners, Recent Service, Part Service History, Full MOT, Warranted Mileage, Electric front windows, Central Locking **£2,795**

2010/10 HONDA CIVIC 1.8 I-VTEC ES 5 DOOR HATCHBACK, Manual, Petrol, Blue. 59,000 Miles. RAC Warranty Included, Full Service History, One Previous Owner, Full MOT, Warranted Mileage, Adaptive cruise control, Panoramic glass sunroof, 17" alloy wheels **£7,995**

2011/11 PEUGEOT 107 1.0 ENVY 5 DOOR HATCHBACK, Manual, Petrol, White. 30,000 Miles. 13 Months Warranty, Full Service History, One Previous Owner, Immaculate Throughout, Full MOT, Warranted Mileage, Alloy wheels, Electric front windows, Facia integrated, coded radio/CD **£5,495**

2006/06 MITSUBISHI COLT 1.1 CZ1 5 DOOR HATCHBACK, Manual, Petrol, Silver. 19,000 Miles. RAC Warranty Included, One Previous Owner, Full MOT, Warranted Mileage, Part Service History, Stereo radio/CD player, Electric front anti-trapping windows **£3,495**

2009/09 VAUXHALL CORSA 1.2I 16V LIFE 3 DOOR HATCHBACK, Manual, Petrol, Silver. 57,000 Miles. RAC Warranty Included, Full Service History, One Previous Owner, Full MOT, Warranted Mileage, Electric front windows, Stereo radio/CD player. **£3,995**

2005/05 FORD FOCUS 1.8 ZETEC 5 DOOR HATCHBACK, Manual, Petrol, Blue. 68,000 Miles. 13 Months Warranty, One Previous Owner, Full Service History, Full MOT, Warranted Mileage, Alloy wheels, Electric front windows, CD/radio Player **£2,250**

2007/07 HONDA CIVIC 2.0 I-VTEC TYPE-R GT 3 DOOR HATCHBACK, Manual, Petrol, Red. 67,000 Miles. RAC Warranty Included, Full Service History, One Previous Owner, Full MOT, Warranted Mileage, Type R alcantara upholstery, Cruise control, 18" alloy wheels, Electric front windows, RDS CD/tuner.....**£6,950**

Estate/MPV/Vans

2008/08 BMW 3 SERIES 318D SE EDITION 5 DOOR ESTATE, Manual, Diesel, Silver. RAC Warranty Included, Full Service History, One Previous Owner, Stunning Condition Throughout, Full MOT, Warranted Mileage, Dakota leather upholstery, Automatic air conditioning .**£7,995**

2004/04 FORD FOCUS C-MAX 1.8 LX 5 DOOR MPV, Manual, Petrol, Black. 83,000 Miles. 13 Months Warranty, Full Service History, Full MOT, Warranted Mileage, 2 Previous Owners, Manual air conditioning, Electric front windows + drivers one touch, RDS radio with single CD player **£1,950**

2004/04 TOYOTA RAV4 2.0 XT3 3 DOOR 4X4, Manual, Petrol, Blue. 86,000 Miles. RAC Warranty Included, Full MOT And Service On Sale, Warranted Mileage, Manual air conditioning, 16" 5 spoke alloy wheels, Drivers one touch up/down with anti-trap, Electric front windows, Radio/CD.....**£3,995**

2003/03 VAUXHALL COMBO 1.6 PETROL 1700 LPG PANEL VAN, Manual, LPG, White. 97,000 Miles. Tax expires 30/11/2014, 13 Months Warranty, 2 Previous Owners, Full MOT, Warranted Mileage, Radio Cassette, Ply-lined, Central Locking, Tidy Van. 2 seats.....**£1,495 NO VAT**

2005/55 VW PASSAT 1.9 TDI 130 HIGHLINE 5 DOOR ESTATE, Manual, Diesel, Grey. 100,000 Miles. 13 Months RAC Warranty Included, Full VW Service History, One Previous Owner, Full MOT, Warranted Mileage, Leather upholstery comfort seats + heated front seats and heated washer jets, Parking sensor.....**£4,495**

2009/09 FORD TRANSIT CONNECT 1.8 TDCI LOW ROOR PANEL VAN, Manual, Diesel, White. 64,000 Miles. 13 Months Warranty, One Owner From New, Full Service History, Full MOT, Superb Throughout, Radio/CD, Ply-lined, Tow bar.....**£4,750+VAT**

2009/58 FORD TRANSIT CONNECT 1.8 TDCI LOW ROOF PANEL VAN, Manual, Diesel, Black/Red. 80,000 Miles. 13 Months Warranty, One Previous Owner, Full Service History, Full MOT, Warranted Mileage, Very Tidy Throughout, CD Player, Remote central locking, Ply-lined, Ply bulkhead.....**£4,750 NO VAT**

1996/N MERCEDES-BENZ SPRINTER 2.3 DAY VAN, Manual, Diesel, White. 190,000 Miles. 13 Months Warranty, Immaculately Well Looked After, Fully Serviced, Only 2 Previous Owners, Full MOT, External Hookup, Leisure Battery, Twin Gas Bottles, Gas Oven And Hob, Full Size Fridge.....**£3,495**

2007/57 MITSUBISHI L200 LWB SPECIAL EDITION RAGING BULL 2.5 DI-D DOUBLE CAB PICKUP, Manual, Diesel, Red. 51,000 Miles. RAC Warranty Included, One Previous Owner, Full Service History, Full MOT, Warranted Mileage, MP3 player, Leather seat trim, Navigation system, Radio/CD, Alloy wheels.....**£10,995 NO VAT**

OPENING TIMES: MON - FRI 8am - 6pm SAT 8.30am - 5pm SUNDAY 11am - 2pm | We are on the A30

Tel: 01404 861155 • Web: www.ovms.co.uk • Email: info@ovms.co.uk

Your Local Good Garage Scheme Member

The Good Garage Scheme **www.goodgaragescheme.com**

RPM MOTOR SERVICES

CAMBELTS | TYRES | EXHAUSTS | CLUTCHES & BRAKES | VEHICLE DIAGNOSTICS | SERVICING

STEERING | AUTO ELECTRICS | PARKING SENSORS | SUSPENSION | WELDING | HANDS FREE KITS

MOTs | AIR CON | BATTERIES

MOT BAY

Our MOT bay at Unit 3, Fosseway Park adds to the range of services we are able to offer our customers, providing MOTs for class 4 vehicles.

RAC Approved Garage

- **Honest pricing** - All work will be explained clearly and the cost will be transparent
- **Quality work** - Any repairs done will meet the high standard set by the RAC and Motor Codes
- **Exceptional customer service** - You will find the service friendly, straightforward and jargonn free
- **Peace of mind** - All RAC Approved Garages provide professional work, in a friendly environment that meet the RAC and Motor Codes standard

SERVICE RECEPTION • HARBOUR RD • SEATON

01297 22772

email: bookin@rpmmotorservices.co.uk

www.rpmmotorservices.co.uk

RAC APPROVED GARAGE

MOTOR INDUSTRY CODE OF PRACTICE Service and Repair

HAPPY

AND YOU KNOW IT.

WITH A FIXED PRICE ON SERVICING YOU ALWAYS KNOW EXACTLY HOW MUCH YOU NEED TO PAY

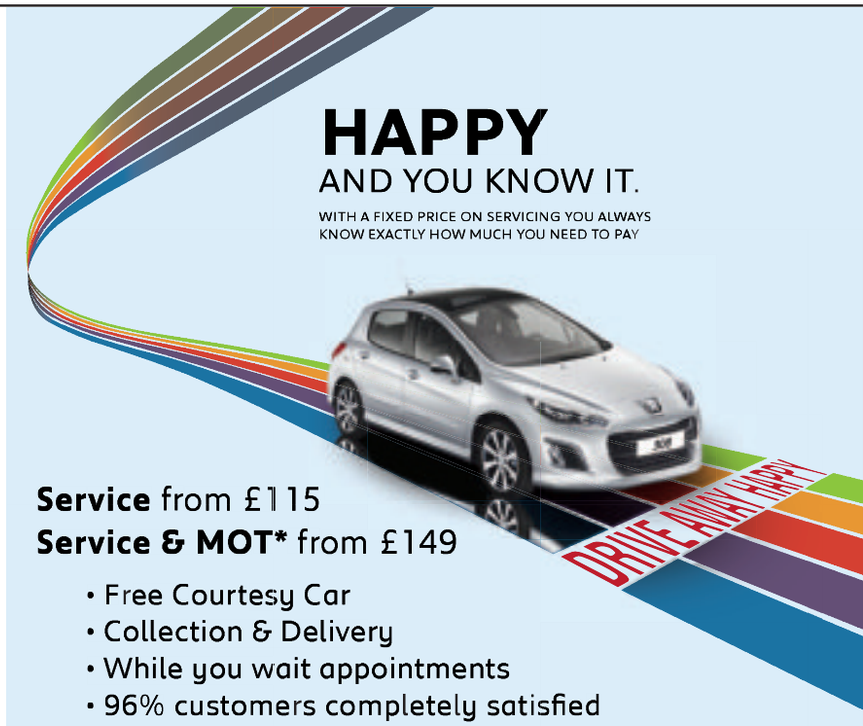

Service from £115

Service & MOT* from £149

- Free Courtesy Car
- Collection & Delivery
- While you wait appointments
- 96% customers completely satisfied
- Free Vehicle Health Check • Free Mini Valet

TRUSCOTTS PEUGEOT HONITON

Monkton Road, HONITON, EX14 1JT

01404 44291

http://dealer.peugeot.co.uk/truscotts-honiton

Terms & conditions apply. Applicable to retail customers only. Offer excludes Motorhomes. All prices inclusive of parts, labour, consumables and VAT. Not applicable in Channel Islands, Isle of Man or Northern Ireland. Offers only available at the Dealership. The "Originals Service Range" is applicable for Peugeot vehicles 36 months and older from point of registration. *Prices include the MOT Test only, but not any subsequent re-tests that may be required. We reserve the right to change, amend or withdraw the offers at any time. Cannot be used in conjunction with any other offers. Prices are correct as at June 2013.

Harbour Bonfield Ltd

13 (13) FORD FOCUS TITANIUM 1.0 (125ps) in Ink Blue Metallic, 5 Door Hatchback, Alloys, Dab Radio/CD, Bluetooth, Climate Control, City Stop, Cruise Control, Mudflaps, Protection Pack, Factory Fitted Sunroof, Power Button Start, One Local Owner, 10,800 miles appx **£13,995**

12 (62) FORD B-MAX TITANIUM 1.6 TDCi, in Burnished Glow Metalic, 5 Door Hatchback, Alloys, Dab Radio/CD, Bluetooth, A/C, Cruise Control, Power Folding Mirrors, Auto Headlights, Power Start Button, One Local Owner, 10,000 miles appx **£12,795**

11 (11) FORD C-MAX TITANIUM 2.0 TDCi Powershift (Automatic) MPV in Moondust Silver Met. Cruise Control, Bluetooth, Auto Headlights, Reverse Park Sensors, One Local Owner, 20,000 miles appx **£12,495**

12 (12) FORD C-MAX TITANIUM 1.6 Ecoboost, 150 ps Petrol in Moondust Silver Metallic, MPV, Alloys, Radio/CD, A/C, Remote Central Locking One Local Owner, 19,000 miles appx **£12,295**

11 (60) FORD C-MAX TITANIUM 1.6 TDCi MPV in Colorado Red, Alloys, Radio/CD, Bluetooth, A/C, Park Assist, Power Tailgate, One Local Owner, 25,000 miles appx **£10,595**

09 (59) FORD MONDEO TITANIUM X 2.2 TDCi 6 Speed in Panther Black Metalic, 5 Door Hatchback, Two Owners, Alloys, CD/Radio, A/C, 52,000 miles appx **£9,895**

09 (59) FORD FIESTA TITANIUM 1.6 Petrol in Squeeze Green Pearlescent, 5 Door Hatchback, Alloys, Radio/CD, Bluetooth, A/C, Rear Parking Sensors, Auto Temp Control, Locally Owned, 11,500 miles appx **£7,995**

12 (12) FORD KA TITANIUM 1.2 Petrol in Piste Special Metallic, Stop/Start, Leather Seats, Heater frt.Seats, Alloys, Rear Spoiler, Rear Parking Sensors, ESP, Curtain Air Bags, Bluetooth, USB, A/C, Elect. Front Windows. One Lady Owner, 23,500 miles apprx ..... **SOLD**

12 (62) FORD FIESTA STYLE 1.25 (16V) Petrol in Colorado Red, 3 Door Hatchback, Radio/CD, Elect. Front Windows, Central Locking, One Local Owner, 8,200 miles appx **£7,895**

10 (10) FORD FIESTA ZETEC 1.4 in Vision Blue, 5 Door Hatchback, A/C, Alloys, Radio/CD, Locally owned, 10,000 miles appx ..... **SOLD**

09 (09) MAZDA 3 TS 1.6, 5 Door Hatchback in Gray Metalic, One Local Owner, Alloys, CD/Radio, A/C, 16,000 miles apprx **£7,695**

09 (09) FORD FIESTA STYLE PLUS 1.4 Petrol in Moondust Silver, 5 Door Hatchback, A/C, Remote Central Locking, Radio/CD, One Owner, 25,000 miles app **£6,995**

11 (61) FORD KA EDGE 1.2 Petrol in Crystal White, Electric frt Windows, Radio/CD, Steel Spare Wheel, Locally Owned,18,000 miles apprx **£6,795**

10 (10) FORD KA STYLE PLUS 1.2 Petrol in Perlecent Blush, 3 Door Hatchback, A/C, Radio/CD, CDL, Electric Front Windows, Heated Front Windscreen, Locally owned, 28,000 miles appx **£5,495**

06 (56) FORD FIESTA STYLE 1.6 Auotmatic in Moondust Silver, 5 Door Hatchback, CDL, Locally Owned, 76,000 miles apprx **£4,595**

ARRIVING SHORTLY

10 (60) FORD KA ZETEC 1.2 Petrol in Moondust Silver, 3 Door Hatchback, A/C, Radio/CD, Remote CDL, Electric front windows, Heated Front Windscreen, Tailgate spoiler, One Owner, 48,000 miles appx

05 (55) TOYOTA RAV 4 XT-R VVTi 2.0 Petrol, Localy Owned, 26,000 miles appx

SALES & SERVICE

8 St Andrews Trading Estate, Bridport

AGENTS FOR FordDirect Used Cars

Motability The leading car scheme for disabled people

FOR DETAILS CONTACT ARROL SALES 01308 456994 SERVICE 01308 421777

Our used cars carry our own warranties backed by Ford Retail Dealers Association

View cars online at www.harbourbonfield.com

Motoring View

MAKE YOUR ADVERTISING BUDGET GO FURTHER
Jenna Wellman
call 01297 446147
email jenna.wellman@pemedia.co.uk

Bodyshop Specialists

AUTO SPRAY
Unit 1, Castle Hill Industrial Park, Castle Hill, Axminster EX13 5RL
Tel: 01297 33007
Mob: 07980 469641
Email: autospray34@gmail.com
Accident Repairs ★ Custom Painting ★ Alloy Wheel Refurb
Plastic Repairs ★ Body Kits ★ Valeting ★ Free Estimates

Gavin Coombes Automotive Body Shop
Accident Repair • Resprays • Restoration
Insurance Work • Valeting
***FREE** Estimates & Collection*
Courtesy Car
Gavin Coombes
Shrubbery Garage
Rousdon Lyme Regis
Dorset
DT7 3XW
Tel: 01297 444994
Email: gavin.coombes@homecall.co.uk

When it comes to advertising...
...make sure you pick the right lane
Advertise with
The Pulman's View From Newspapers
Jenna Wellman · 01297 446147 · jenna.wellman@pemedia.co.uk

Tyres

NORTH DEVON TYRES
ALL TYRES & EXHAUSTS
• Tyre Fitting • Tyre Repairs & Re-Cutting
• Wheel Alignment & Tracking
• Farm Fitting Service Available
• 24 Hour National Breakdown Service
• TreadTracker Online Fleet Inspection Technology
Tel: 01404 44056
4 Harcombe Units Heathpark Industrial Estate, Honiton Devon, EX14 8SD

M&R TYRES
BATTERIES & EXHAUSTS
NOW PROUD TO OFFER PART WORN TYRES
Unit 12, East Devon Business Park, Wilmington. Honiton, Devon EX14 9RL
MOT REPAIRS • SHOCKS
STEERING • PUNCTURE REPAIRS
WHEEL ALIGNMENT
SERVICING • WELDING
BEARINGS • CLUTCHES
BRAKES • DIAGNOSTICS
Tel: 01404 831155
Mob: 07747 826326

SEATON TYRE SUPPLIES
Your Local Independant Garage & Professional Tyre Dealer
Car & Motorcycle Tyres Supplied and Fitted. Plus Exhaust, Batteries & Brakes
Tel: 01297 23881
6 Riverside Workshops, Harbour Road, Seaton

Scrap Merchants

M. D. Corbin
GOOD PRICES PAID & COLLECTED FREE
• SCRAP CARS • DAMAGED CARS
• MOT FAILURES • FARM SCRAP
• HONEST & RELIABLE SERVICE
• HIAB LORRY AND SMALL PLANT TRANSPORTER FOR HIRE
ALSO: VINTAGE TRACTORS FOR SALE & WANTED
RING MIKE 07831 853518

Servicing, MOTs & Repairs

AXE VALLEY MOTORS
8-9-10 WEYCROFT AVENUE,
MILLWEY TRADING ESTATE, AXMINSTER
TEL 01297 34217
★ MOT TESTING ON SITE ★
★ FREE FIT TYRES & EXHAUSTS & BATTERIES ★
★ WELDING SPECIALISTS ★
★ SERVICE & REPAIRS TO ALL MAKES & MODELS ★
★ COMPETITIVE PRICES ON QUALITY PRODUCTS ★
★ TOW BARS SUPPLIED & FITTED ★
OPENING HOURS: Monday - Friday 8am - 6pm

Auto-Solutions
• Servicing • MOT's •
• Diagnostics & ECU Code Fault finding •
• Repairs • Tyres • Exhausts •
• Timing Belts • Brakes • Clutches •
• Suspension • Valet • Recovery •
Unit 3 Castle Gates Castle Hill Axminster Devon EX13 5RL
Web: www.auto-solutions.net
E-mail: paul@auto-solutions.net | Tel: 01297 35499

AXMINSTER MOT CENTRE
● MOT Testing
● Servicing
● Repairs
● Tyres
● Exhausts
I.M. Drew,
Woodmead Road,
Axminster,
Devon EX13 5PQ
T 01297 727272
M 07903 124992

Motoring View
To advertise in the View From Motoring Directory please contact Jenna Wellman on 01297 446147
or email jenna.wellman@pemedia.co.uk

Car Sales

CITROEN C3 SX AUTOMATIC

2008, 08 Reg, 5 Door, 1.6, Petrol. JUST 37,000 Miles. Two Owners. Service History. Grey Metallic Paint. Full specification includes: Power Steering, Air Conditioning, ABS Brakes, Remote Central Locking, Electric Windows, Electric Mirrors, Multi Airbags, CD Player, Height Adjustable Drivers Seat, Alloy Wheels.
ONLY £5,495
Including warranty and 12 months MOT
EXETER SMALL AUTOMATICS 01392 444040
www.exetersmallautomatics.co.uk
Over 100 small, economical, low emission, low tax automatics available. Full dealer facilities.

ALL MAKES SERVICED & REPAIRED
Cars & Light Commercials
Full Service Facilities
• Shop/Newsagent • Recovery
Workshop: Mon-Fri 8am-5pm; Sat 9am-1pm
Forecourt open 7 days a week 6am-10pm
MOT TESTING STATION inc. Class VII
Windmill Garage
Offwell, Honiton (Off the A35)
Tel: (01404) 831228
Can you afford to go anywhere else?

CASTLE GARAGE
John Rowe (Est.1951)
Castle Street AXMINSTER - 01297 33110
FORD REPAIR SPECIALIST
FORD PARTS, SPARES & ACCESSORIES
SERVICING & REPAIRS
BRAKES, CAM BELTS, CLUTCHES ETC
COMPETITIVELY PRICED
TYRES, BATTERIES & EXHAUSTS
GUARANTEED USED CARS FOR SALE
VEHICLE TEST STATION
RMI

Woolbrook Ford AUTHORISED REPAIRER
• SALES • SERVICING • MOT's • REPAIRS
ALL MAKES WELCOME
• AIR CONDITIONING SERVICE • DIAGNOSTIC WORK
• 4 WHEEL TRACKING • WELDING REPAIRS • TYRES
• WHEEL BALANCING • BATTERIES • STEERING & SUSPENSION • BRAKES • CLUTCHES • VALETING
MOT's ONLY £35
SALCOMBE ROAD, SIDMOUTH (Opposite Radway Cinema)
CALL US TODAY ON 01395 512522
www.woolbrook.co.uk

COLYTON GARAGE LTD
MOT's, SERVICING, REPAIRS, TYRES, EXHAUSTS, BATTERIES, DIAGNOSTIC WORKS
VEHICLE TESTING STATION

Old Station Yard, Station Road, Colyton EX24 6HA
Tel: 01297 552776
www.colytongarage.co.uk

Renault Specialist

The Local Renault Specialist
Robin Wilson Ltd
Est. 30 Years Repairs Are Our Speciality
24 Hour Recovery
> Body & Mechanical Work
> Specialist Diagnostic Equipment
> General Servicing
> Paintless Dent Removal
> MOT Preparation
> Courtesy Cars available and/or free pick up
AXMINSTER 01297 33692
www.robinwilsonltd.co.uk
Email: info@robinwilsonltd.co.uk
Castle Hill Industrial Park, Castle Hill, Axminster EX13 5RL
No connection with any Renault Agent

East Devon football round-up

Vikings stage stunning fightback

Tigers Ressies off the mark – Honiton top after Dixon triple

SWP Division One (E)	Pld	Pts
Teignmouth	13	29
Galmpton Utd	11	25
Tavistock	8	19
Appledore	9	19
Exeter University	10	18
Brixham AFC	10	17
St Martins	10	17
SIDMOUTH TOWN	11	15
Alphington	11	14
Okehampton Argyle	11	14
Totnes & Dartington	10	13
Exwick Villa	11	11
Budleigh Salterton	10	11
Plymstock Utd	10	10
Newton Abbot Spurs	11	10
Crediton Utd	10	9
Liverton Utd	11	8
AXMINSTER TOWN	9	7

D&E Premier	Pld	Pts
Tiverton Town Res	8	21
Chard Town Res	7	12
Thorverton	6	10
Feniton	6	10
Beer Albion	5	10
Elmore Res	6	10
Topsham Town	6	9
Heavitree Utd	5	9
Hatherleigh Town	4	8
Sidbury Utd	4	8
Newtown	7	8
Exeter University Res	4	6
Seaton Town	5	5
Willand Rovers Res	8	4
Bow AAC	5	1
Budleigh Salterton Res	8	0

D&E Division One	Pld	Pts
Honiton Town	6	16
Witheridge Res	7	14
Westexe Rovers	6	10
Exeter University 3rds	4	9
Exwick Villa Res	4	9
Newton St Cyres	5	9
East Budleigh	6	8
Clyst Valley	6	7
Lympstone	4	6
Alphington Res	6	6
Beacon Knights	5	5
Wellington Town Res	5	4
Exmouth Amateurs	6	3
Bickleigh	6	3
Heavitree Utd Res	5	0

D&E Division Two	Pld	Pts
Exeter University 4ths	5	13
Newton Res	6	13
Hemyock	7	12
Colyton	6	12
Crediton Utd Res	7	10
Upottery	4	9
Chumleigh	4	9
Cullompton Rang Res	5	9
Sidmouth Town Res	4	8*
Culm Utd	6	5
Halwill	6	4
Topsham Town Res	6	4
Dawlish Utd	4	2
Tipton St John	5	1
Newton Poppleford	3	0

D&E Division Three	Pld	Pts
Exmouth Town Res	8	21
Lyme Regis	6	13
Henry's Cronies	5	10
Woodbury	4	10
Cheriton Fitzpaine	5	8
Exeter University 5ths	4	7
Thorverton Res	4	7
Tedburn St Mary	5	7
Pinhoe	6	5
Clyst Valley Res	6	5
Chagford	4	4
Axminster Town Res	5	3
Exmouth Amateurs Res	6	1
Axmouth Utd	4	0

D&E Division Four	Pld	Pts
St Martins Res	5	15
Okehampton Argyle Res	6	15
Langdon	5	12
Lapford	6	11
Morchard Bishop	5	10
Bow AAC Res	5	9
Amory Park Rangers	5	9
Westexe Rovers Res	6	9
Bampton	6	8
Countess Wear Dynamos	5	4
Newtown 3rds	6	3
Awliscombe Utd	5	3
Lords XI	5	3
North Tawton	6	0

D&E Division Five	Pld	Pts
Sandford	5	13
Feniton Res	6	12
Otterton	6	12
Uplowman Athletic	4	9
Priory	3	9
Fluxton	3	7
Sampford Peverell	5	7
Winkleigh	3	6
Hatherleigh Town Res	5	6
Honiton Town Res	4	4
Starcross Generals	5	4
Ilminster Town Res	6	3
Stoke Hill	6	1
Halwill Res	3	0

D&E Division Six	Pld	Pts
Ottery St Mary	5	15
Newton St Cyres Res	7	14
Kentisbeare	4	12
Railway Club	5	10
Beer Albion Res	4	8
Silverton	5	8
Exwick Village	5	7
Alphington 3rds	3	7
Dunkeswell Rovers	4	6
Bradninch	5	4
Langdon Res	5	3
Seaton Town Res	7	3
Woodbury Res	5	1
East Budleigh Res	6	1

D&E Division Seven	Pld	Pts
Hemyock Res	6	16
Whipton & Pinhoe	4	12
South Zeal Utd	3	9
Winchester	3	9
Tivvy Park Rangers	4	7
Chagford Res	4	7
Elmore 3rds	4	6
Alphington 4ths	4	6
Central FC	4	5
Cheriton Fitzpaine Res	6	5
Offwell Rangers	6	4
Pinhoe Res	4	2
Lympstone Res	6	2
Amory Green Rangers	6	0

D&E Division Eight	Pld	Pts
Wellington Town 3rds	5	13
St Martins 3rds	5	11*
Colyton Res	6	10
Culm Utd Res	3	9
Lapford Res	7	8
Ottery St Mary Res	7	8
Bickleigh Res	4	7
Open Space International	3	7
Bampton Res	5	6
Moretonhampstead Res	5	6
Tedburn St Mary Res	7	5
Sandford Res	4	4
Sidmouth Town 3rds	5	2
Feniton 3rds	4	0

SOUTH-WEST PENINSULA LEAGUE

Sidmouth Town 3 Liverton Utd 2

LIVERTON started this game at an extremely fast pace, quite clearly they had been sent out to try and catch Sidmouth cold.

The Vikings held firm and weathered the early storm well with Pidgeon and Colson in central defence working well. Sidmouth failed to string two passes together and were eventually punished for their inept performance and in the 30th minute when Tom Reid slotted past the Vikings keeper Charlie Ledger.

The remainder of the half was dominated by the impressive visitors as good as they were, Sidmouth were extremely poor and it was clear that unless they sorted themselves out they would surely be in for a hiding as Liverton's play was relentless and left many supporters wondering how the visitors were so low down in the league table.

Within the first minute of the restart Liverton should have scored. The referee overruled the linesperson for a Sidmouth throw in, Liverton were alive and took a quick throw whilst the whole of the home sides back four were still arguing the decision, luckily for Sidmouth Ledger was alert and stood big when faced with the Liverton striker who dragged his shot wide.

Liverton creatde numerous chances but found Ledger in inspired form, showing just why he was highly coveted during the summer by numerous Western league clubs. Ledger was eventually beaten again in the 60th minute by Ollie Aplin's well drilled effort.

The turning point of the game arrived in the 65th minute when Sidmouth's left back Tony Cox was shown a straight red card for stamping on a Liverton player, the referee spotted the incident and made the correct decision.

But the sending off galvanised the Vikings who made three quick substitutions with Dale O'Donaghue, Andy Issac and Aaron Doble all entering the game.

O'Donaghue made an immediate contribution, playing a great ball down the line for Gary Dixon to produce a fabulous cut back for skipper Josh French to half volley the ball home from 20 yards.

Liverton seemed a little shell shocked and found themselves conceding a second on the 75th minute when Isaac punished the blues keeper who made a hash of gathering a high ball in a crowded area.

Liverton did have a purple patch hitting the cross bar twice from long range and also bringing out the best of Ledger again.

But the Sidmouth was completed eight minutes from time when Aaron Doble jinked his way into the box and hit a shot that hit the post and rebounded into the net.

Sidmouth: Ledger, Dixon, Colson, Pidgeon, Cox, Barker, French (capt), Thompson, Small (Doble 72), Pavey (O'Donaghue 67), Howard (Isaac 70).

◆ After a weekend off AXMINSTER TOWN return to action on Saturday with a Devon cup-tie at neighbours Seaton Town.

FRESHA DEVON & EXETER

Match report

Clyst Valley 2 Axminster Res 3

AXMINSTER Town came from behind to clinch their first win of the season on Saturday and end a miserable run of six straight defeats.

Harry Jobson struck the crossbar for Ax but the hosts led 1-0 at the break and doubled the advantage on the hour mark.

The Tigers fought back and Ben Vine netted to give them a lifeline in the 66th minute.

Soon after they were level when Matt Hewer headed home and Clyst heads wentr down.

So it was no surprise when Vine completed the fight back with his second which proved to be the winner.

Taylor was impressed by the efforts of Elliott Bastin, Brad Skilton and Matt Rockett.

Round-up *with Collin Goodwin*

HENRY'S CRONIES who were playing Division 7 football last season, stole the glory with a stunning 6-1 victory at EAST BUDLEIGH in their Devon Senior cup second round tie.

Doubles from Liam Carey, Niall Martin and Mark Broome earned the Exeter team their place in the next round.

Premier leaders TIVERTON TOWN are now a massive nine points clear of the pack following their 5-1 win at TOPSHAM TOWN. A first half hat-trick from Richard Groome and second half goals from James Skinner and Dave O'Connor won it for the yellows. Jordan Bastin got one back for Topsham who enjoyed a good spell after the break.

HORVERTON blew a two-goal half time lead at FENITON where they lost 4-2. First half goals from Darren Osmond had the Thors ahead, but four tremendous strikes from Phil Everett, Ben Allen, Charlie Selley and Paul Dowling turned the match over.

CHARD TOWN stunned HEAVITREE UNITED 5-1 at Wingfield Park, Gary Webb getting the only home goal, while HATHERLEIGH TOWN and BEER ALBION shared a 1-1 draw.

WILLAND ROVERS won the battle of the bottom two clubs 5-0 against BUDLEIGH SALTERTON, all five goals coming in the second half. Ryan Gibbs 2, Ryan Western, Aiden Moyle and Joe Vittles were Rovers scorers.

HONITON TOWN leapt into top spot in Division One with a convincing 5-1 win at NEWTON ST CYRES, while previous leaders WITHERIDGE were losing 3-0 at WESTEXE ROVERS, a Lee Dixon hat-trick doing the damage.

The UNIVERSITY were 5-0 winners at WELLINGTON TOWN, Alex Graham and James Carter both scoring twice, and EXWICK VILLA won their city derby against HEAVITREE UNITED 4-1, Scott Jones nabbing the visitors goal.

NEWTOWN missed the chance to go top of Division Two after slipping to a 2-1 defeat to HEMYOCK whose Alex Baird scored both goals. Rob Lethbridge replied.

In Division Three Axminster Town enjoyed a 3-2 win at CLYST VALLEY with Ben Vine scoring twice, while leaders EXMOUTH TOWN hit AXMOUTH UNITED for six without reply.

AMORY PARK RANGERS won their derby game against WESTEXE 4-1, Lewis Manaton scoring twice, and NEWTOWN beat the LORDS XI 3-2 with goals from Paul Jackson, Bradley Holmes and Lee Watkins.

Hat-tricks from Si Tuley and Kevin Pitt featured for OTTERTON as they swept aside ILMINSTER TOWN 8-0 in Division Five.

UPLOWMAN came from two down to beat HONITON 3-2, Ron Hanna, Paul Orchard and Martyn Tapp getting the goals.

Tom Beddows hit a double hat-trick for KENTISBEARE in their Division Six 10-2 romp against EAST BUDLEIGH. Kris Roper also nailed a hat-trick.

CHAGFORD won a cracking Division Seven game against AMORY GREEN ROVERS 2-1, Davon Friend and Euan Stone scored for The Moormen, Nathan Richards pulled one back for Rovers who claim this was their best ever away result.

Alex Clist and Darren Salter scored the Hemyock goals in their 2-1 win against OFFWELL RANGERS.

Rangers, with Jamie Westwood taking the MoM plaudits, had led for 70 minutes courtesy of Darren Whitmarsh's first goal for the club.

In Division Eight Moretonhampstead celebrated their first win 2-0 at SIDMOUTH TOWN, and a victory that come 55 years after their previous success.

SIDBURY UNITED strolled into the quarter finals of the East Devon Senior cup as they ended BEACON KNIGHTS hopes 4-0. Tom Matthews (2), Adam Connett and James Bayliss were the scorers.

BOW AAC were taken to extra time at LYMPSTONE where they won 5-4 pens after it had ended 1-1. Adam Saunders fired Lympstone ahead, Kieran Stone equalised with a penalty and Bow held their nerve in the shoot out.

BOWS SECONDS also won in the Bill Slee cup beating neighbours MORCHARD BISHOP 2-1 with Paul Reed and a Jamie Jackman penalty. Phil Greenslade replied.

LANGDON won a penalty shoot out 7-6 against the UNIVERSITY where it had also ended 1-1. Alan Griggs spotkick was the difference.

In the Football Express cup WOODBURY beat OTTERY ST MARY 1-0 Jordan Bishop scoring, and SILVERTON also won 1-0 against BEER with Jamie O'Connor scoring.

RESULTS
CARL THROGMORTON
DEVON PREMIER CUP - Round One
Chaddlewood RBL 4, Newtown 1.
E Allington 3, Chaddlewood Min 3.
(*East Allington won 6-5 on pens*)
DEVON SENIOR CUP - Round Two
East Budleigh 1, Henry's Cronies 6.
FRESHA DEVON & EXETER PREMIER
Feniton 4, Thorverton 2.
Hatherleigh Town 1, Beer Albion 1.
Heavitree United 1, Chard Town 5.
Topsham Town 1, Tiverton Town 5.
Willand Rov 5, Budleigh Salterton 0.
DIVISION ONE
Alphington 2, Bickleigh 2.
Exwick Villa 4, Heavitree Utd 1.
Newton St Cyres 1, Honiton Tn 5.
Wellington Town 0, University 5.
Westexe Rovers 3, Witheridge 0.
DIVISION TWO
Colyton 1, Sidmouth Town 4.
Crediton United 1, Culm United 1.
Halwill 1, Topsham Town 0.
Newtown 1, Hemyock 2.
DIVISION THREE
Axmouth United 0, Exmouth Town 6.
Clyst Valley 2, Axminster Town 3.
Exmouth Amateurs 0, University 6.
Pinhoe 2, Thorverton 3.
DIVISION FOUR
Countess Wear 2, North Tawton 0.
Lapford 2, Bampton 2.
Lords XI 2, Newtown 3.
Okehampton Arg 2, Awliscombe 0.
DIVISION FIVE
Otterton 8, Ilminster Town 0.
Sampford Peverell 4, Halwill 1.
Sandford 3, Feniton 2.
Stoke Hill 3, Starcross Generals 7.
Uplowman Ath 3, Honiton Town 2.
DIVISION SIX
Bradninch 4, Langdon 1.
Exwick Village 10, Seaton Town 0.
Kentisbeare 10, East Budleigh 2.
Newton St Cyres 0, Railway Club 4.
DIVISION SEVEN
Alphington 6, Lympstone 0.
Central 4, Cheriton Fitzpaine 4.
Elmore 5, Pinhoe 1.
Hemyock 2, Offwell Rangers 1.
DIVISION EIGHT
Bampton 5, Lapford 4.
Bickleigh 7, Tedburn St Mary 1.
Culm United 2, Colyton 1.
Feniton 1, Sandford 2.
Ottery St Mary 1, Open Space 5.
Sidmouth Tn 0, M'hampstead 2.
EAST DEVON SENIOR CUP
Lympstone 1, Bow AAC 1.
(*Bow won 5-3 on pens*)
Seaton Town 1, Exmouth Amats 0.
Sidbury Utd 4, Beacon Knights 0.
BILL SLEE CUP
Bow AAC 2, Morchard Bishop 1.
Ch Fitzpaine 7, Tedburn St Mary 1.
Dawlish United 2, Chulmleigh 1.
Langdon 1, University 1.
(*Langdon won 7-6 on pens*)
Lyme Regis 3, St Martins 5.
Tipton St John v Woodbury post.
Upottery 3, Cullompton Rgs 2.
FOOTBALL EXPRESS CUP
Beer Albion 0, Silverton 1.
Priory 4, Dunkeswell Rovers 0.
Winkleigh 0, Fluxton 7.
Woodbury 1, Ottery St Mary 0.
GEARY CUP
South Zeal Utd 8, St Martins 2.
Tivvy Park Rgs 1, Winchester 3.
Whipton & Pin 6, Wellington Tn 4.

FIXTURES - Saturday, October 11th
PREMIER
Budleigh Salterton v Heavitree United
Chard Town v University
Newtown v Bow AAC
DIVISION 1
University v Lympstone
Wellington Town v East Budleigh
DIVISION 2
Newton Poppleford v University
Topsham Town v Sidmouth Town
DIVISION 3
Axminster Town v Tedburn St Mary
Exmouth Amateurs v Cheriton Fitzpaine
Pinhoe v Clyst Valley
Thorverton v University
DIVISION 4
Awliscombe United v Bampton
Morchard Bishop v Newtown
Westexe Rovers v Countess Wear Dyn
DIVISION 5
Halwill v Ilminster Town
Otterton v Uplowman Athletic
DIVISION 6
Bradninch v Dunkeswell Rovers
Woodbury v langdon
DIVISION 7
Alphington v Pinhoe
South Zeal Utd v Hemyock
DIVISION 8
Bampton v Moretonhampstead
Colyton v Ottery St Mary
Sandford v Feniton
St Martins v Wellington Town

PERRY STREET LEAGUE

Hawkchurch Utd 3 Kingsbury 1

GOALS from Gavin Herrod, Jack Larcombe and Andy Dymond saw Hawkchurch through to round two of the Daisy Hutchings cup.

The 'highlight' of a goal less first-half was a missed penalty by Dymond.

But the Hawks recovered from this to take the lead with a 30-yard goal of the season contender by Herrod.

Larcombe and Dymond made sure of the win before Luke Monk pulled one back for previously unbeaten Kingsbury.

Millwey Rise Res 0 Hinton 2

MILLWEY Rise Reserves, still hunting their first win of the season, were on the wrong end of a giant killing of sorts as they were bundled out of the cup by division four battlers Hinton.

League round-up

Luso-Chard 4 Farway Utd 3

FARWAY United's winless run in the league was extended to nine games as they were edged out by fellow strugglers Luso-Chard on the Seavington slope.

Dan Taylor, Chris Baily and Mark Burrows netted for Farway.

Netherbury 4 Millwey Rise 4

GOALS from Sam Dibling (2), Danny Larcombe and Joel Seward earned Rise a useful Division One point at Netherbury.

Dibling opened the scoring for Millwey who led all the way before being hit by a last minute fourth equaliser.

RESULTS; Saturday, October 4th
DORSET JUNIOR CUP R1
Normalair RSL Res 2 Lyme Bantams 1
DAISY HUTCHINGS CUP R1
Barrington Res 5 S.Petherton Res 3
Chard Rangers 1 Crewkerne Res 5
Combe A 2 Chard Utd Res 0
Crewkerne Rangers h/w Ilminster A
Dowlish & Donyatt 0 Uplyme 8
Hawkchurch Utd 3 Kingsbury 1
Merriott Dyn 0 Merriott Rovers 10
Millwey Rise Res 0 Hinton 2

PREMIER
Ilminster Town Colts 2 Misterton 3
Perry Street 1 Crewkerne Town 3
Shepton Beau 2 Lyme Regis Res 1
W & M Chinnock 3 Beaminster 1
DIVISION ONE
Chard Utd 0 Winsham Utd 1
Forton Rangers 1 Barrington 2
Luso-Chard 4 Farway Utd 3
Netherbury 4 Millwey Rise 4
DIVISION TWO
Beaminster Res 1 Waytown Hounds 1
Charmouth 0 Drimpton 4
DIVISION FOUR
Chard Utd Allstars 0 Drimpton Res 6
Uplyme Res 3 Combe B 10
Winsham Res 0 Crewk Rangers Res 3

FIXTURES; Saturday, October 11th
(*all 2.30ko unless stated*)
DORSET SENIOR TROPHY (2pm)
Piddlehinton Spartans v Lyme Regis
DEVON INTERMEDIATE R1 (2pm)
Kentisbeare v Farway Utd
Millwey Rise v Lympstone
Uplyme v Sandford
Culm Utd v Hawkchurch Utd
DORSET INTERMEDIATE R1
Beaminster v Alderholt
Ferndown Sports v Lyme Regis Res
SOMERSET JUNIOR R2
Hartcliffe v West & Middle Chinnock
Interhound FC v Shepton Beauchamp
Misterton v Park Knowle
Newbridge v Crewkerne Town

PREMIER
Combe Res v Ilminster Colts
Perry Street v South Petherton
DIVISION ONE
Chard Utd v Barrington
Forton Rangers v Pymore
Luso-Chard v Winsham Utd
Netherbury v Lyme Bantams
DIVISION TWO
Combe A v Charmouth
Crewkerne Rangers v Beaminster Res
Ilminster A v Waytown Hounds
Thorncombe v Crewkerne Town Res
DIVISION THREE
Barrington Res v Merriott Dynamos
Dowlish & Don v Chard Utd Res
Kingsbury Episc v Thorncombe Res
Shepton Beau Res v Millwey Rise Res
South Petherton Res v Chard Rangers
DIVISION FOUR
Chard Utd AS v Uplyme Res
Farway Utd Res v Crewk Rangers Res
Hinton v Combe B
Merriott Rovers v Drimpton Res

PSDL Division One	Pld	+/-	Pts
Winsham Utd	5	11	15
Barrington	4	18	12
Chard Utd	6	4	10
MILLWEY RISE	4	8	7
Forton Rangers	5	3	7
Lyme Bantams	4	-2	7
Netherbury	5	-2	5
Luso-Chard	4	-8	3
Pymore	5	-11	3
FARWAY UTD	6	-21	0

Division Three	Pld	+/-	Pts
Kingsbury Episcopi	5	8	11
Dowlish & Donyatt	4	11	9
Chard Utd Res	5	3	9
Barrington Res	3	5	7
HAWKCHURCH UTD	4	2	6
Thorncombe Res	4	-1	6
Merriott Dynamos	4	-1	4
S.Petherton Res	4	-1	4
Shepton Beau Res	3	-8	3
Chard Rangers	3	-10	1
MILLWEY RISE RES	3	-7	0

Division Four	Pld	+/-	Pts
Combe B	4	16	10
Merriott Rovers	3	19	9
Winsham Utd Res	6	1	8
Hinton St George	3	6	7
Crewk Rangers Res	5	0	6
Chard Rangers Res	4	-4	6
FARWAY UTD RES	2	1	3
Uplyme Res	3	-4	3
Drimpton Res	5	-7	3
Chard Utd All Stars	5	-28	3

** = Pts deducted*

youth football news

MILLWEY Rise round-up

Exeter & District Youth League Under 9s Cup
Millwey Rise 3-2 Exeter Panthers (After extra time) (Noah Alsedani 3).
Millwey Rise 2-1 Exeter Panthers (Friendly) (Kayla Froom, Callum Clark).

Exeter & District Youth League Under 10s Cup
Millwey Rise 4-3 Broadclyst Vikings (OG, Ben Fox, Jacob England 2).
Millwey Rise 7-2 Broadclyst Vikings (Friendly) (Finn Booth 3, Mason Doble 2, Owen Enticott, Dylan Bebbington).

East Devon Youth League Under 12s
Colyton 12-0 Millwey Rise

Exeter & District Youth League Under 13s Cup
Newton Knights 4-5 Millwey Rise (Chris Watson 2, Charlie Bye 2, Cameron Gibson)

Exeter & District Youth League Under 16s Cup
Kentisbeare Colts 11-0 Millwey Rise.

Sidmouth U16 4 Seaton 2 (Devon cup R2)
LEWIS Cottam gave Seaton an early lead against a Sidmouth side packed with members of the Devon county squad.

Seaton doubed their lead before the interval through Max Richardson.

With a change of ends the Sidmouth boys fought back and took back control. James Jobson and the defence boys were fantastic but toward the end of the second half tired and the Sidmouth took full advantage scoring four times in the last 20 minutes.

Man of the match for Seaton was Jamie Tait.

short-mat bowls axe valley

THE Short Mat season has got underway, with the exception of four teams everyone have played.

Ottery St Mary and Uffculme have joined the league this season.

Sidbury lead the way in Evening Division One, West Hill in Evening Division Two, Beer in the Afternoon Division One, while Hemyock top both the Afternoon Division's Two and Three.

Evening Div 1	P	SD	Pts
Sidbury	1	39	2
Beer	1	35	2
Musbury	1	15	2
Colyton	1	6	2
Awliscombe	1	-6	0
Upottery	1	-15	0
Seaton Cliff	1	-35	0
Sidford	1	-39	0

Evening Div 2	P	SD	Pts
West Hill	2	69	4
Sidbury Whites	2	-7	3
Awliscombe B	2	56	2
Colyton B	1	14	2
Sidbury Reds	1	24	1
Membury	1	-23	0
Ottery St Mary	1	-45	0
Uffculme	2	-60	0

Afternoon Div 1	P	SD	Pts
Beer	2	63	2
Awliscombe	1	58	2
Upottery	1	28	2
Colyton	1	-6	2
Seaton Cliff B	0	0	0
Seaton Cliff D	1	-57	0
Sidford	2	-60	0

Afternoon Div 2	P	SD	Pts
Hemyock	2	32	2
Lyme Regis	1	22	2
Seaton Cliff A	1	17	2
St Teresa's	2	8	2
Musbury	1	43	0
Combe St Nicholas	0	0	0
Chard B	1	-57	0

Afternoon Div 3	P	SD	Pts
Hemyock B	2	59	2
Colyton B	1	59	1
Chard A	1	52	1
Ottery St Mary	1	50	0
Combe St Nic B	0	0	0
Seaton Cliff C	0	0	0

hockey honiton hornets

Teign 3rds 1 Honiton Hornets 8

FOLLOWING on from their first win of the season last week, Honiton travelled to Dawlish to play Teign 3rds in damp conditions.

Honiton had plenty of attacks from the opening whistle but struggled to get the ball on target. However, after a period of sustained attacks Laura Randall was well placed to slot in neatly past the Teign keeper to open the scoring.

The second goal came in similar fashion with the Teign keeper unable to clear the ball out of the circle following an initial strike from Lydia Cox and Sophie George slotted the ball in from the top of the circle.

Cox then scored herself following up a strong pass from Katrina Tucker.

The fourth goal of the half came from George who scored from a short corner pass out from Vanessa Trude. Teign were unable to respond in the first half with Honiton's goal keeper Sue Stone almost redundant.

However, in the second half it was the hosts who scored first with a neat shot past Honiton's second goalkeeper of the day Kirsty Lack.

Honiton restored their four-goal cushion when Trude, well placed as usual on the left post, slotted in a pass across the circle.

Two further goals came in similar fashion with excellent reverse stick shots from Tucker which the Teign keeper was unable to stop.

The final goal came following a well weighted pass through the defence from Hazel Teasdale to George who had just the goalkeeper to beat.

Whilst the score would indicate the match was all one way, Honiton's defence of Jenny Smith, Sami Parke, Vicky Morris, Sarah Self and Denise Underhill all worked extremely hard along with the goalkeepers to keep the score to a minimum and Honiton on the attack for much of the game. Joint players of the match were Teasdale and Parke.

Training continues in Exeter on a Monday evenings from 8-9pm with new members always made very welcome. See www.wcwhl.co.uk for further details and contacts.

football extra

Cup strike!

◆ **BURIED**: Joe Jones (right of photo red shirt) wheels away after scoring the first of his two goals in Upottery's 3-2 Bill Slee Cup second round win over Cullompton Rangers.

skittles around the leagues

AXMINSTER LEAGUE

League Notice: Please note with immediate effect Men's Division 3 team Old Inn Hawk B have moved to The Bottle, Marshwood contact number is now 07468 414480.

Knock Out Cup 3rd Round Fixtures (Oct 14th)
B & Gs v Ax Con Club Rebels, Gerrard B v Gerrard D (T), New Inn Kilmington A v Red Lion D, New Inn Kilmington Hawks (T) v Hawkchurch Halfcuts (T), Old Inn Kilmington A v Red Lion Red Devils, Sidmouth Arms (Upottery) v Thorncombe B, White Hart Wilmington A v Axe Con Club B (T), Wooton Cowboys v Colcombe A.

Mens League - Oct 1st
Division 1: Green Army 354 (D Kelland,M Pidgeon 69) v Thorn Drifters 351 (C Wyatt 64) Thorncombe B 366 (M Turner 71) v Old Kilm A 355 (R Mear 66) Lamb A 331 (A Freeman 61) v The Feds 314 (J Chaplyn 59) Colcombe A 383 (A Hurford,T Underdown 70) v Lamb Spartans 394 (S Hall 76) Gerrard A 287 (W Vincent 58) v Ax Con Rebels 321 (M Summers 59) Sidmouth Arms 400 (T Bright 75) v Red Lion D 385 (D Thompson 71) Red Devils 429 (D Huntley 75) v B & G's 421 (M Enticott 85).
Division 2: Red Lion C 415 (P Humphry 82) v New Inn A 379 (N Ward 72) Ax Inn Jokers 344 (L Ellis,D Churchill 64) v H Wilm A 344 (P Jeffery 65) Tuckers C 401 (S hembrow 74) v Cloakham Stars 331 (B Ostler 62) Old Kilm B 324 (O Harris,P Dimond 56) v Thorncombe A 345 (N Hawker,R Maber 62) Thorncombe C 352 (M Taylor 68) v Hawk H/C's 361 (I Strawbridge 67), Kings Arms Seaton 341 (K Tozer 61) v Tuckers B 348 (K Gigg 73).
Division 3: WH Warriors 322 (P Christmass, M McGarrigle 57) v Old Hawk B 366 (R Hooper 74).
Division 4: Kingfisher A 297 (A Hopes 56) v Seaton BC 280 (J Wright 53) Lamb 49rs 322 (B Cross 65) v Bevs Boys 281 (J Margetts 56) PJ's Social 327 (P Thompson,P Nield 57) v Ax Inn A 348 (B Margetts 64) Colcombe Nomads 352 (S Cross 68) v King Wingers 320 (L Brooker 59), Wootton Sherberts 323 (L Baker 58) v New Inn Hawks 314 (D Rowe 61) Winstons Wobblers 336 (H 62) v Gerrard C 339 (B Knight 63).

Division One	Pld	Pts
Ax Con Club Reb	3	6
Red Lion RD	3	6
Lamb A	3	4
Thorn Drifters	3	4
Green Army	3	4
Sidmouth Arms	3	4
Lamb Spartans	3	4
B & Gs	3	2
Old Inn Kilm A	3	2
Gerrard A	3	2
The Feds	3	2
Thorncombe B	3	2
Colcombe A	3	0
Red Lion D	3	0

Division Two	Pld	Pts
Tuckers C	3	6
Red Lion C	3	6
Tuckers B	3	6
Axe Inn Jokers	3	5
Hawk Halfcuts	3	4
WH Wilmington A	3	3
Thorncombe C	3	2
Thorncombe A	3	2
Old Inn Kilm B	3	2
Kings Arms Seaton	3	2
Cloakham Stars	3	2
Gerrard D	2	0
Ax Con Club B	2	0
New Inn Kilm A	3	0

Division Three	Pld	Pts
Wootton Cowboys	2	4
New Inn Kilm C	2	4
The Bottle	3	4
Tuckers Maggots	1	2
Gerrard B	1	2
Axminster Inn B	2	2
Red Lion B	2	2
Axe Con Club A	2	2
The George	2	2
WH Warriors	3	2
Old Inn Hawk IV	1	0
Tuckers Y	2	0
Colcombe B	2	0
Old Inn Hawk A	1	0

Division Four	Pld	Pts
Gerrard C	3	6
Axminster Inn A	3	5
Wootton Sherberts	3	5
Lamb 49s	2	4
Kingfisher A	2	4
Colcombe Nomads	3	4
Seaton BC A	3	2
King Wingers	3	2
PJs Social Club	3	2
Ship Rotary	2	2
Winston Wobblers	3	0
New Inn Kilm Hwks	3	0
Bev's Boys	3	0

Ladies League
September 29th
Division 1: Colcombe A 327 (R Knight 57) v Red Lion A 346 (D Trott 65) Cloakham A 310 (C Carslake 58) V Wotnots 358 (C Phillips 70) Ax Inn A 304 (S Boyland 59) v Rousdon Ladies 292 (P Lenn 53) Gerrard Guzzlers 269 (M Kiff 49) v B & J's 275 (A Wilkins 58) Perfect Pins 352 (K Boalch 66) v Seaton BC 310 (L Hurley-Smith 58).
Division 2: Kings Army Seaton 320 (G Parker 65) v Colcombe Angels 274 (M Gipps 55) Old Inn Kilm A 277 (P Wellman 51) v Tuckers C 282 (J Broom 55) Red Lion Rabble 366 (J Stuckey 74) v Tuckers A 328 (L Gould 62).
Division 3: Thorncombe Newtops 311 (K Churchill 66) v Gerrard A 281 (K Thurston 59) Colcombe Girls 321 (M Elworth 62) v Ax Allsorts 293 (S Fifer 59) Cloakham Castaways 273 (H Phillips 62) v Thorncombe A 300 (A Deeley 52) Seaton FC 323 (L Smitham 65) v WH Wilm A 325 (J Bishop 62).

Division One	Pld	Pts
Rousdon Ladies	3	4
Wotnots	2	4
Axe Inn A	3	4
Colcombe A	3	4
Red Lion A	3	4
Perfect Pins	3	2
B&Js	2	2
New Inn B	2	2
Cloakham A	3	2
Gerrard Guzzlers	2	0
Seaton BC	2	0

Division Two	Pld	Pts
Red Lion Rabble	3	4
Colcombe B	2	4
Kings Army Seaton	3	4
Old Inn Kilm	3	4
Tuckers Arms	3	4
Lamb A	2	2
Tuckers Arms A	3	2
New Inn A	1	0
PJs Social Club	1	0
Colcombe Angels	3	0

Division Three	Pld	Pts
Thorncombe A	3	4
Thorn Newtops	3	4
WH Wilmington A	2	4
Colcombe Girls	3	4
Seaton FC Antics	2	4
Cloakhm Castaways	3	4
Axe Inn Allsorts	3	2
Tuckers Arms B	1	0
Gerrard A	3	0
Seaton FC	3	0

COLYTON LEAGUE

Division One; Honiton Con D 374 (M Wakley 68) Axminster Con Club 396 (J Trivett 79); Red Lion Cavaliers 415 (M Summers 88) Cloakham B 432 (B Pring 82); Lamb A 332 (D Webb 68) Colyton Club 331 (P Scotchford 61); Honiton Converts 452 (D Downs 97) Lamb B 426 (M Pidgeon 84); Gerrard A 322 (S Perry 65) Honiton WMC A 286 (Lorraine Pye 54); Colcombe A 440 (D Parsons 78) Red Lion A 370 (C Miller 72); New Inn A 332 (R Webb, 63) Vine B 336 (D Pratt 60);
Division Two; Vine A 346 (G Doidge 62) Cloakham Wanderers 369 (A Freeman 74); Winstons B 364 (D Minchin 68) Beer B 351 (M Archibold 65); Wheelwright A 298 (K Morley 55) Eagle Tavern 306 (M Jackson 59); Ship C 382 (M Joslin 72) Seaton AFC A 340 (M Hancock 76); Volunteer A 341 (M Gillard 71) Tuckers Arms B 319 (D Gould 59); Sidbury Stones 387 (P Barham 68) Gerrard B 354 (S Potter 69);
Division Three; Three Tuns Hammers 382 (M Joyce 76) Beer Vikings 376 (P Cobbold 74); Cloakham C 335 (T Guppy, A Ostler 63) Colcombe B 317 (B Harris 63);); Awliscombe Harts 381 (R Quick 70) Offwell A 439 (J Lockyer 80); Beer Albion 347 (M Graham 65) Volunteer B 322 (I Skinner 64); Sidbury Lions 319 (J Beaton 64) Colcombe Beerboys 350 (P White 67); Beer A 347 (S Ward 66) Sidbury Social club A 319 (T Guest 58);
Division Four; Tuckers A 400 (D Dower, D Evans 75) Beer D 347 (C Parkhouse 69); Honiton Con A 349 (F Crabb 69) Kingfisher A 351 (A Parsons 62); Rising Sun A 344 (P Northcott 64) Honiton ConArtists 309 (M Joslin 55); Seaton AFC B 392 (Carole Griffiths 71) Rising Sun B 365 (M Clode 85); Axminster Inn A 300 (I Woodhall 59) Kings Arms A 283 (K Tozer 53); Tuckers C 385 (D Burrough 72) New Inn B 386 (N Cook 72);
Division Five; Kingfisher B 285 (A Hurford 54) P J'S 269 (N Stone 49); Old Inn Kings 313 (D McCullum 59) Heathfield B 278 (M Glaeser. Marion Fletcher 48); White Hart A 325 (D Beassant 62) Seaton Bowling 325 (Lilian H-Smith 61); Heathfield A 394 (A Doble 73) Winstons A 345 (L Jarman 61); Honiton WMC B 315 (G Richards 58) Honiton Con B 327 (D Norman 65).

HONITON LEAGUE

Division One; Drewe Arms 331 Offwell 351, Tuckers B 369 Scruffs 413, Cricketers 370 Three Tuns B 367, Volunteer 337 Vine B 316, Blackboro 398 Vine Reds 336, Honiton Inn 398 Hon Com Club 443.

Division Two; Raiders 323 Woodpeckers 337, Misfits 383 Tuckers A 382, Three Tuns A 358 Hillbillies 351, Coasters 370 Tigers Volunteers 368, Vine A 346 Nog Inn 329,

Division Three; Bluebelles 323 Allsorts 373, Winos 309 Village Inn 329, Blues 326 Volliers 323, Angels 288 Bluebirds 262, Highfield Sports 335 PWP 339.

cribbage round-up

LYME REGIS LEAGUE

Results, week five;
Lamb Swans 3 Talbot Arms 2, Old Inn Kilmington 3 Nags Head 2, Royal Oak 1 New Inn Kilmington 4, Cloakham Lawns 1 Beer Club 4, Gerrard Arms 3 Ship Inn 2, Axminster Con Club 3 Stepps 2.

Beer League;
Lamb Swans 2 Talbot Arms 1, Old Inn Kilmington 2 Nags Head 1, Royal Oak 2 New Inn Kilmington 1, Cloakham Lawns 2 Beer Club 1, Gerrard Arms 2 Ship Inn 1, Axminster Con Club 1 Stepps 2.

Fixtures, week 7 (October 13th);
Nags Head v Talbot Arms, Stepps v New Inn Kilmington, Ship Inn v Beer Club, Gerrard Arms v Cloakham Lawns, Old Inn Kilmington v Lamb Swans, Axminster Con Club v Royal Oak.

Table - week 5	Pld	Pts
Beer Club	5	18
New Inn Kilmington	5	18
Lamb Swans	4	13
Old Inn Kilmington	5	13
Talbot Arms	5	12
Ship Inn LR	5	11
Nags Head LR	4	11
Axminster Con Club	5	11
Gerrard Arms	5	11
Stepps	5	10
Cloakham Lawns	5	9
Royal Oak	5	8

Beer League	Pld	Pts
Stepps	5	10
Royal Oak	5	9
Talbot Arms	5	9
Cloakham Lawns	5	8
Gerrard Arms	5	8
New Inn Kilmington	5	8
Axminster Con Club	5	7
Lamb Swans	4	6
Ship Inn LR	5	6
Beer Club	5	6
Nags Head LR	4	5
Old Inn Kilmington	5	5

HONITON LEAGUE

Results - Oct 2nd; Blacksmith Arms 5 New Fountain 3, Feniton Soc A 4 Thirsty Farmer 4, Honiton Inn A 1 Vine Inn B 7, London Hotel 4 Honiton Inn B 4, Vine Inn A 6 Workingmens B 2, Workingmens A 4 Feniton Soc B 4.
Captains Cup; Audrey Hawkins 1 Julie Davis 0, Dave Field 0 Rita Freemantle 1, Julie Bath 0 Brenda Flood 1, Lorraine White 0 Maureen Pendrick 1, Mike Dent 1 Hedley Hawkins 0, Steve Pettit 0 Lionel Hawkins 1.
Fixtures – Oct 9th; Feniton Soc B v Feniton Soc A, Honiton Inn B v Vine Inn A, New Fountain v Workingmens A, Thirsty Farmer v London Hotel, Vine Inn B v Blacksmith Arms, Workingmens B v Honiton Inn A.

Table	Pld	Pts
Vine Inn A	5	26
Thirsty Farmer	5	23
Vine Inn B	5	21
Workingmens B	5	20
Workingmens A	5	20
London Hotel	5	20
Feniton Social B	5	19
Feniton Social A	5	18
Honiton Inn B	5	17
Honiton Inn A	4	14
New Fountain	4	14

Captains Cup	Pld	Pts
A.Hawkins	5	4
B.Flood	5	4
M.Dent	4	3
M.Pendrick	5	3
J.Bath	5	3
L.White	5	3
L.Hawkins	4	2
J.Davis	5	2
S.Pettitt	5	2
R.Freemantle	5	1
D.Field	5	1
H.Hawkins	5	1

netball honiton

Otters going well

EACH team has now played twice and in Division One only Otters have a 100 per cent record whilst both Uplowman and Hi Q remain unbeaten, whilst in unbeaten Signs South Westlead the way in Division Two.

Division One

WITH the top two sides without a game this week it was an opportunity for Uplowman and Flamingos to close the gap, and both took full advantage in games against the two newly promoted sides.

Flamingos were hoping to bounce back after their opening match defeat as they met Tip Top Trees. With Rachel Burrows playing well, they were soon in command with a 25–13 lead at half way.

Tip Top Trees worked hard with Phoebe Confrey doing well in attack but Flamingos proved too strong and ran out 51–22 winners to pick up their first points.

Uplowman moved into second place on goal difference thanks to their convincing 55–12 win over JD Tyres.

With Viv Grant back at her best Uplowman proved too strong for JD despite some fine work from Tanya Broom.

Table	Pld	GD	Pts
Otters	2	61	6
Uplowman	2	43	5
Hi Q	2	18	5
Flamingos	2	11	3
Tip Top Trees	2	-54	0
JD Tyres	2	-79	0

Division Two

SIGNS South West moved to the head of a very tight second division table after a hard-fought win over Howden Hawks.

With Lauren Hunt playing well it was the Hawks who just shaded the first quarter to lead 11–10.

The second quarter was equally close with Signs pulling back to level at 16–16. In the third period Signs South West edged ahead 25–23 and then in the final quarter increased their lead thanks to some fine play from Nic Lane, ending the game with a 37–28 win.

The final game of the evening had A&P against Blackdown Ladies. A&P started strongly and by half way were 15–4 ahead thanks in great part to some great play from Lacey Dorliac.

In the final two quarters Nicki Snell, the captain of Blackdown, worked hard to get her team back into the game but it was to no avail as A&P finished winners by 33–11.

Table	Pld	GD	Pts
Signs SW	2	38	6
Otter Valley	2	16	4
Sidmouth Touc	2	0	4
Howden Hawks	2	-1	4
A&P	2	-2	3
Black'wn Ladies	2	-51	0

golf round-up

HONITON *with Andy Wagner*

THE Chivers Trophy format is Greensomes Stableford drawn for playing partners. Sometimes - as in this months draw -husbands and wives names are drawn out as a pair.

Lots of married couples play well together as was the case with this months winners Janet & David Hughes with a good score of 38pts.

In 2nd place with 34pts were Stephanie Barnes & Ian Guy and in 3rd with 33pts on c/b were Maureen Tollemache & Den Calver.

Seniors Section

SIXTY seven Seniors played their Stableford competition in fine weather.

Pat Purtell won Division One with 38 points edging out Mike Stroud on countback. Max Pipe made 36, and Jim Wallis and David Hughes had 34 points.

Division Two was won by George Smith with 38 points. Howard Clayton made 37 while John Pawley, Phil Faulkner and Tony Proudfooot came in with 35 each, separated only on countback over the back nine holes.

Pat, Mike and Max are paying for their prizes with handicap cuts, along with George and Howard in Division Two.

AXE CLIFF *with Helen Kenworthy*

ON Monday, Septmber 28th the men played a Bowmaker competition.

First place went to Geoff Greenslade, Mark Ward & Matt Donnan with 83pts, in 2nd were Nigel Pritchard, Alex Todd & Stuart Mackie with 76pts.

Alex Todd and Andrew Hellier both carded 2s. On October 1st the ladies played a County Prize with the format being bogey.

In 1st place was Margaret Kenchington, 2nd Helen Kenworthy and 3rd Janet Dack.

motor sport woolbridge club

Class win for Colyton's Koopman

FOUR decades of experience in the sport of speed hill climbing paid dividends for Chard driver Stuart Browne when he took two wins at the Manor Farm venue last weekend.

At the wheel of his OMS SF2 Browne looked a good bet for class honours in the 1100cc to 1600cc racing car class but the engineer repelled the challenge of Channel Islanders Brain and Adrian Moody in their Ralt RT3 to take Fastest Time of the Day in both ***View From Newspapers*** supported events and claim the Eric Moxom Memorial and Anniversary Trophies with a best climb of 26.31 seconds.

Driving flair and expertise was not confined to the confrontation for the overall win however, as the battles for class honours pushed drivers to the limit and saw a number of new records set with the assistance of ideal weather conditions.

One driver who not only took two wins across the weekend in the Woolbridge Motor Club organised meeting but also set two new records; one in the Saturday meeting which was improved upon the following day; was Andrew Forsyth.

The Shillingstone driver drove with both skill and determination and took comfortable victories at the wheel of his father John's Alfa Dana 500cc racing car. Forsyth senior, from Poole, took the runner-up slot on both days.

Weymouth's Geoff Blake was another not only to take two wins, but to lead his father home with their Vauxhall engined Westfield SEi in the Modified Specialist Production Car class. As with Browne, Blake recorded his best time in the Saturday meeting with a climb of 27.50 seconds but could only get within seven hundredths of a second the following day.

The over 1600cc Rally Car category saw Lyme Regis driver Craig Moore face stern opposition in the form of Wimborne driver Tim Porter in his Darrian T90. Prior to the weekend Craig held the class record, which he had wrested from Porter at a previous event but it was clear the Darrian pilot was on a mission to re-write the record book, which he proceeded to do.

On his second official climb on Saturday Porter recaptured the class benchmark with a time of 29.18 seconds but went faster still 24 hours later with a best of 28.95 seconds.

◆ **ALL LOCAL WINNERS:** Some of the successful local drivers who competed at Charmouth over the weekend, from left: Geoff Blake (Weymouth), Craig Moore (Lyme Regis), Andrew Forsyth (Shillingstone), Robert Thomson (Honiton), Jon Langmead (Exminster), Simon Neve (Yeovil), Stuart Browne Chard), Stuart Broom (*View from Newspapers*), Stewart Green (Frampton), George Koopman (Colyton).

Moore absolutely guided his Ford Cortina through the Manor Farm course in his quest to at least defeat his adversary if not recover the record but was forced to settle for two second places with a best climb of 29.49 seconds.

Exminster golf professional Jon Langmead led a number of drivers from Devon achieving two wins in his Lotus Elan Series 3.

The Road-Going Series Production category driver secured his first win of the weekend with a climb of 30.48 seconds defeating the more contemporary Lotus Elise of Elen Worthington in the process.

The following day more Devonian support was available in the form of Honiton driver Robert Thomson in his Vauxhall Nova who took second place just under half a second in arrears of the golfer who was no doubt following the Ryder Cup almost as intently as the hill climbing at Charmouth!

The Devon contingent did achieve another class win thanks to the efforts of Colyton's George Koopman with his Honda Integra in the 1800cc to 2600cc capacity split of the Road-Going Series Production category. Dorchester Subaru Impreza driver Kevin Joy took third place.

Avionics engineer Simon Neve had his sights on a double win in the over 2600cc division in his rapid Mitsubishi Evo6 RS having taken a win over the Subaru Impreza WRX RA of Mike Potter by over half of a second.

The following day the Yeovil driver was quickest in the morning practice runs but when it mattered in the official climbs was bettered by Stephen Moore in another Evo 6 by three quarters of a second.

running axe valley runners and honiton rc

Matt's back first in Minster challenge

AXE VALLEY RUNNERS *with Dave Mutter*

THERE was a strong AVR presence at the 2014 **Bournemouth Marathon Festival** with 11 entries in the full and two in the half marathon events.

First back for AVR was Emma Kiernan, 390th in 3:43. One of the newcomers to marathon racing Margaret Pearce stormed home finishing 513th in 3:50 beating seasoned veterans Geoff Woodward, 545th, 3:51 and Steve Reynolds 602nd, 3:54. Ian Clements just beat the four hour barrier by finishing 691st, 3:59 followed by Alan Morbey, 830th 4:06 and Anna McLoughlin 866th 4:08.

Building on the success of her recent first half marathon Becky Lippett was 1069th 4:20, Sarah Herfet 1340th 4:35, Tracey Anning-Beckett 1,492nd 4:46 and Angela Kerr 1,597th in 4:56.

In the half marathon event, Paul Johns achieved 246nd place 1:37 and another newcomer to running at this distance Chris Driver was 927nd in 1:53.

Peter Johns ran the 2K finishing 66th out of 151 in 10:02 and in the 1.5k Stephen finished 21st out of 262 in 6:58.

There was considerable AVR success at the **Minster Challenge** 10K at Axminster with Matt Clist winning in fine style more than six minutes ahead of the pack in 45:54.

First lady home was AVR's Eleanor Wood in 59:02, in 15th place. As the course has change slightly over the years through a housing development, course records are not yet fixed. Second home was Ben Stone of Honiton RC in 52:03. Running well in 3rd place was AVR's James Trewick.

Joshua Hopson was 5th, getting faster every race, in 54:37. Rupert Pady came powering in at 54:55 to win the first male over 40 prize. In 55:42 Phil Bayliss was first over 60 in 8th place. He had a good ding-dong race with Justin Sloman who finished 10th, 56:14. Next was Simon Gould 14th, 58:53; Nicholas Adams 25th, 1:04:54 and Mark Hilder 31st, 1:06:25. Chris Hill was 46th, 1:12:33 and his wife Yvette's finished 61st in 1:20:13. Lesley Adams and Emma Ellyn ran together finishing joint 68th, 1:33:36.

The 5K race which covered part of the Minster Challenge course was won by Honiton RC's Iain Ross in 18:30. Iain also won first in the 15 age group.

The first girl was Tamsin Edge of Axe Valley Community College in 20:58. In second place was AVR's Ollie Caute in 19:05, followed by fellow AVR club runners: Bobbie Simpson 3rd, 19:39; Ben Franklin 4th, 19:49; Arun Hawkes, who also won the first boy in the 13 age group, finished 6th in 21:32.

Adam Burrough was 9th, 22:32; William Watson 11th, 23:37; Matt Thurgood 13th, 24:26; Chris Watson 16th, 25:08 and then Caleb Sinclair 20th, 28:16.

Chasing in the youngsters was Debbie Barry, returning to racing after a long gap, who came in with Jayne Aplin in 31:52, followed by Margaret Craker 49th in 38:14.

The Minster Junior Race, which had 51 primary school runners, was won by Phoebe Clark of Mrs Ethelston's School. Abi Greenslade was 2nd followed by Jasmine Stone.

Luke Reed finished his Triathlon season on Sunday in Capel Curig, North Wales at the Snowman event.

This consisted of a 750m swim in a very chilly lake at the bottom of Moel Siabod Mountain. Luke came out if the water 27th in 13.27. Then it was onto the 42-mile hilly bike, which Luke found tough going but finished in 2.22.41.

Then came the toughest run Luke has ever done 2,500ft to the top of Meol Siabod Mountain, then back down. He finished the 9k run in 124.41and overall came 47th in 4 hours and 5 minutes.

◆ **ALL SET:** Axe Valley Runners pictured before the start of the Bournemouth Marathon Festival.

HONITON RUNNING CLUB *with Judy Davey*

HONITON Running Club had a good number of runners at the Minster Challenge 7½ mile multi-terrain race based in Axminster.

The race was won by Matt Clist of Axe Valley Runners in 45 minutes 54 seconds. He was followed in 2nd place by Honiton's Ben Stone who finished in 52:03. Alasdair Moffett had a great run to finish in 55:12 in 7th place and he was followed just two places later by Tom Bornet who finished in 56:06.

Rod Inglis continues his top form to finish 11th in 57:07 followed by Steve Davey who came 16th in 59:36. Mark Dallyn had a steady race to come 18th in 1:00:56 whilst Judy Davey finished 22nd in 1:02:19 coming 2nd lady overall.

Howard Bidmead had beaten Judy the previous week over a shorter distance but he had to be content to have her overtake him and finish one place behind her in 1:02:57. Richard Harris turned his ankle which slowed him down to finish 29th in 1:05:57.

The next three Honiton ladies were very close throughout the race with Esme Moffett finishing 30th in 1:06:04 followed by Pippa Westall and Louise Crisp who came 32nd and 33rd respectively with Pippa finishing one second ahead of Louise in 1:06:29.

Kathy Layzell completed the Honiton line-up finishing in a time of 1:19:52 and 60th place. There were 79 finishers.

As well as the main race there was also a 5k which was won by Honiton's Iain Ross in 18:30. Honiton junior Katelyn Wells finished 14th overall and 2nd girl in a time of 24:44. She also won her age category.

The Honiton trio was completed by Ashleigh Ford-Cosens who finished 21st in 28:29. There were 63 finishers.

There was also a 3k fun run on offer and Honiton's Jasmine Stone came 3rd overall which also made her 3rd girl. Her brother Harrison did really well to finish 12th. There were 51 runners.

SUNDAY Independent
– the West's own regional Sunday
FIRST. BEST. FOR ALL YOUR SPORT

Pulman's View

SPORT

CONTACT OUR SPORTSDESK

email howard@pemedia.co.uk or call Howard Larcombe on 01297 446152

climax
✓ Windows ✓ Doors ✓ Conservatories
✓ Roofline ✓ Continuous Guttering
✓ Sarnafil Flat Roofs ✓ Solar Hot Water
Phone 01297 35053
www.climaxwindows.co.uk

Youth cricket champs!

◆ **WELL DONE:** The Ottery St Mary under 14 cricket team which received their trophy and awards for winning the East Devon League title at last week's presentation evening held at the Pavilions Theatre, Exmouth.

Axes looking sharp!

◆ **HAPPY TO HELP:** Chris Hammett of Hammett Associates Ltd hands over a new matchday strip to Laurie Forino, manager of Devon & Exeter League Division Three outfit Axmouth United.

8 year parts & labour warranty

A fantastic offer!

Central heating for just £1198.00(+Vat)*

ITS TRUE! For a limited period only, PW Energy are supplying a complete heating system capable of heating a three bedroom house.

By installing a new high efficiency condensing boiler in your home, you could cut your fuel bills by over 30%.

- Worcester 24kw condensing combi boiler
- Free Honeywell carbon monoxide alarm
- 8 year parts and labour warranty
- Free no obligation quotation
- Energy efficient controls
- Free system cleans
- Standard flue kit

CALL TODAY FOR A FREE NO OBLIGATION QUOTE OR SIMPLY DROP INTO OUR SHOWROOM

Call us on:
01297 552 907
www.pw-energy.co.uk

2B Colyton Business Park, The Wheelers Yard, Colyton, Devon EX24 6DT

pwenergy
EFFICIENT HEATING & POWER SYSTEMS

* cost quoted is for supply only, it does not include installation.

Vaillant BOSCH WORCESTER safe FSB OFTEC regensw

Published by Devon, Dorset & Somerset Series of Newspapers Limited, Unit 3, St Michael's Business Centre, Church Street, Lyme Regis, Dorset DT7 3DB. Telephone: 01297 446057. Fax: 01297 444981. E-mail: pemedia@pemedia.co.uk
Printed by Newsquest, Fleet House, Hampshire Road, Weymouth, Dorset DT4 9XD